SHARON PUBLIC LIBRARY
3 1645 01651 4551

180 Days in Sharon

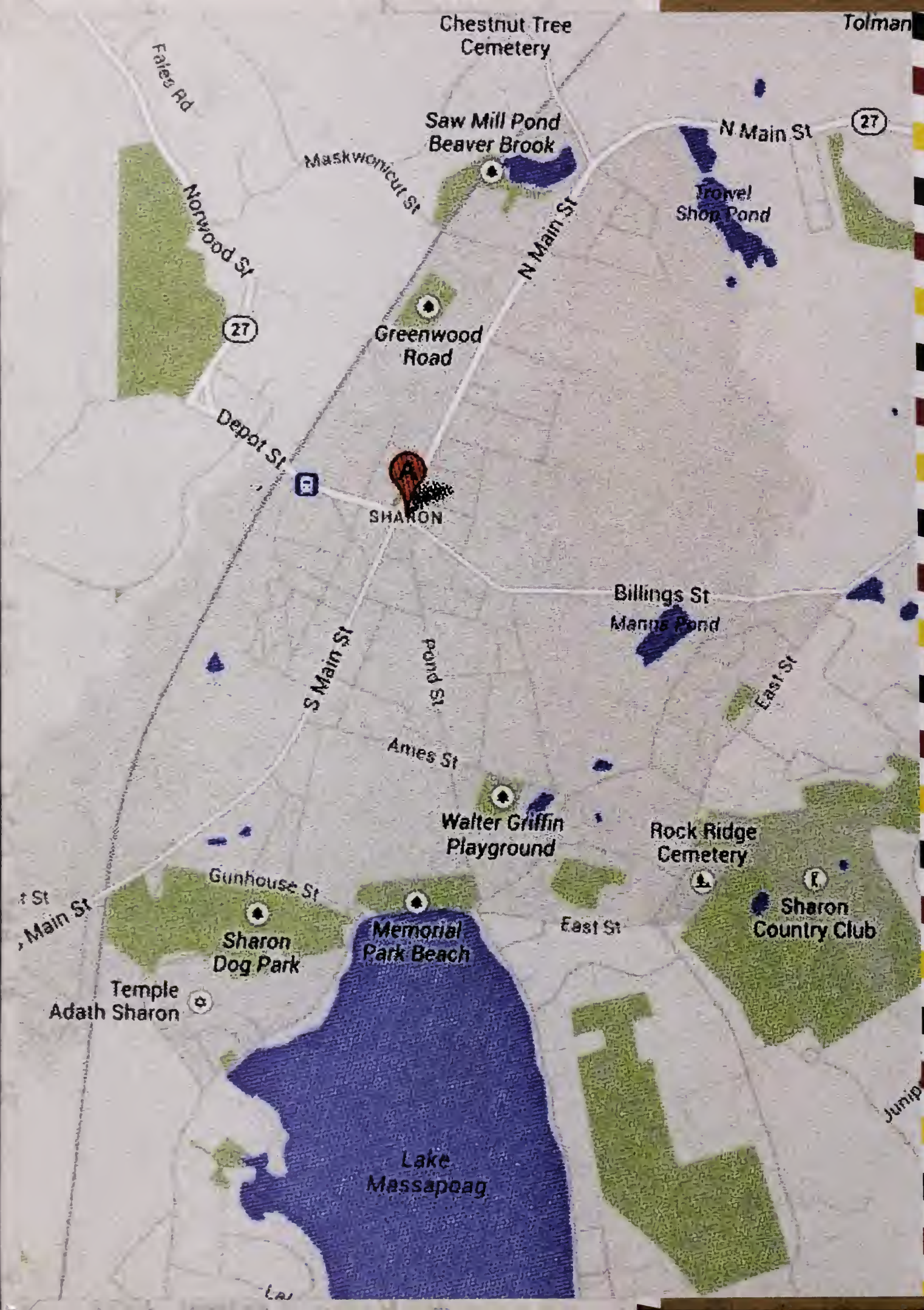
Chestnut Tree Cemetery
Tolman
Fales Rd
Saw Mill Pond
Beaver Brook
N Main St
27
Maskwonicut St
Norwood St
Trowel Shop Pond
N Main St
Greenwood Road
27
Depot St
SHARON
Billings St
Manns Pond
S Main St
Pond St
East St
Ames St
Walter Griffin Playground
Rock Ridge Cemetery
Gunhouse St
Sharon Country Club
Main St
Memorial Park Beach
East St
Sharon Dog Park
Temple Adath Sharon
Lake Massapoag

Seniors.....page 8

Underclassmen.....page 38

Faculty.....page 66

Student Life.....page 80

Art & Music.....page 96

Clubs.....page 110

Sports.....page 126

MAR

MARSENGOLD
2014

SHARON HIGH SCHOOL

181 Pond Street
Sharon, MA 02067

SPECIAL DELIVERY

180 Days in Sharon

The Sharon Public Library has served many great purposes and provided countless resources. It is especially fun to visit when beautiful works of art created by Art Studio 58 students are placed throughout.

Not only is Sharon the home to many renowned locations, but it also the home of Deborah Sampson, a fearless woman who exemplifies strength and determination. Her honorable statue reminds us of her great achievements each time we pass by it.

Article and Design by Ravali Mukthineni

As the year comes and goes, we each part our separate ways and enter a new segment of the journey known as life. We discover new ideas and have new experiences, each impacting our view of the world. Even though we may disperse around the globe, there is always one place to which we return in order to find ourselves and revisit our roots: HOME.

It is a small four-letter word that has a profound impact on who we are. It brings back many great memories of gatherings with friends and family. It has a different meaning for everyone, but one aspect is certain: it is a place where we are always welcome.

As we venture out into the real world, it is wonderful to think about our home of Sharon to which we will be able to return to. The safe environment that surrounds us here provides us with a sense of security and peace of mind. No matter where we travel or where we move, Sharon will always be a community that will welcome us back.

For many, even Sharon High School itself can be considered a home. We have spent a lot of time in this place, trying to discover who we are and what we want to do. It may be a time of confusion or a time of reflection, yet either way it provides a chance for us to learn more about ourselves.

We are grateful to be part of a community that is diverse and accepting - aspects not found everywhere. It is sad that we will have to leave our family and friends as we head off to start a new portion of life, yet it is important to remember that we can always celebrate with them when we return home once again.

How cool is it to be within a few miles in distance from Crescent Ridge Dairy, whose ice cream has been ranked among the top 10 in the world by National Geographic in 2012? We have visited it so many times and can probably remember the long lines we stood in during the summer, trying to find as many people we knew as possible!

The Place We Call Home...

Whether we travel nationally or globally, we can always find ourselves back in our home of Sharon, where we have created so many memories - especially at Sharon High School.

It is a great source of pride and excitement. Win or lose, we can always find Eagles fans supporting us along the way as we work toward the path of victory. It is important to remember the community that always encourages us and not necessarily the outcome of the event.

The beautiful Lake Massapoag is a place where many of us have spent our summers. It is a great place to take scenic pictures and a great place to relax.

The Sharon Historical Society was founded 32 years ago to promote the research, study, dissemination, publication and recording of the history of the Town of Sharon.

Natural and aesthetic, Ward's Berry Farm is a place where we can pick seasonal food items and enjoy the natural environment away from the worries of daily life.

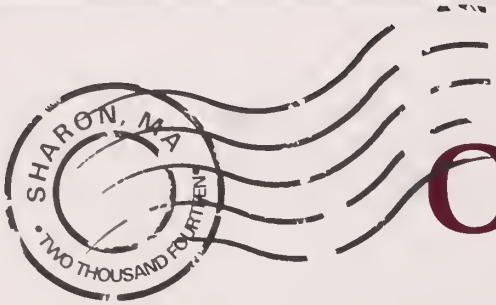

Our Home

This year, Sharon, Massachusetts was named the best place to live (America's small towns) by Money Magazine

Sharon, MA
Top 50 rank: 1
Population: 17,944
This New England town is surrounded by a wealth of good jobs in Boston, Providence, and the Route 128 tech corridor. That helped insulate Sharon from the worst of the recession and ignited its rapid recovery.

A half-hour train ride from Boston or Providence, this one-time summer resort has the natural beauty of a more remote place. Forty percent remains open space, and the town jewel, Lake Massapoag, offers a place for residents to swim, picnic, and enjoy concerts on Memorial Beach.

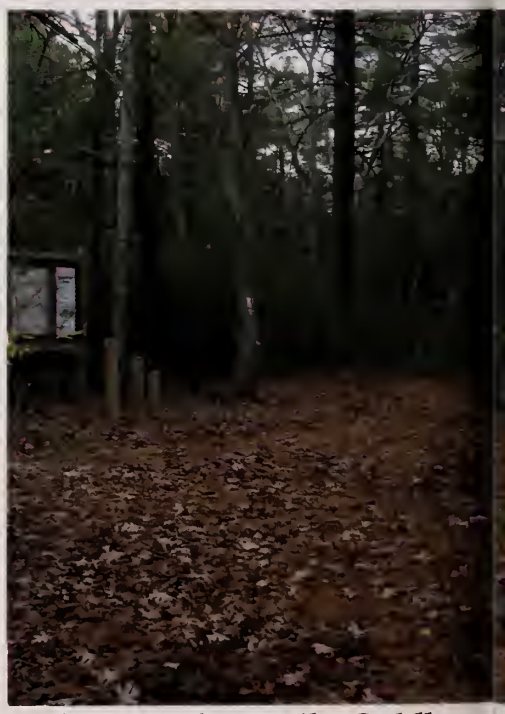

Sharon's schools are a big draw for families. So is its diversity. The town has seven synagogues, nine churches, and one of New England's largest Islamic mosques. Nearly 30% of students in public school are nonwhite, and 18% speak a language other than English at home. --Donna Rosato

Layout and Design by Emily Goldberg

The Best Small Town

Below: Sharon High School is ranked 14th in the state for best public high schools.

Above: The Lake Massapoag beach is a great place for families to relax and play games in the summer.

Left: The Cedar Street Exercise Path is where the Cross Country team practices in the summer and families spend quality time outside together.

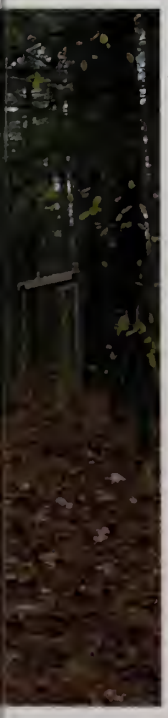

Above: Lake Massapoag is a major attraction for families from all over Sharon. It also serves as a great biology resource for schools.

Above: Nothing is better in the summer than enjoying the view of the diary farm while enjoying Crescent Ridge ice cream. Right: Even our ice cream gets world recognition.

Ice Cream Ranked
TOP 10 in the WORLD
NATIONAL GEOGRAPHIC

BOAT LANDING AT
LAKE MASSAPOAG, SHARON
© Sharon Historical Society 2004

"Just promise me, you'll think of me, every time you look up in the sky and see a star."
~Eminem

Above and Right: Dan loved to rock climb and boulder at Pawtuckaway, NH, The Gunks, NY, Lincoln Woods, RI and Red River George, KY

Top Left: Dan in his Pop Warner football uniform.
Left: Dan and his friend Michael had wonderful times together in New Mexico.
Above: Dan enjoyed summers vacationing in New York.

Dan's Favorites

TV Shows
South Park
Sopranos
Family Guy
Tosh O
King of the Hill
Ridiculousness

Movies
Saving Private Ryan
The Godfather
Scarface
The Hurt Locker

Dedicated to Dan Cook, Class of 2013

"Don't worry about a thing, every little thing is gonna be alright."
~Bob Marley

Above was Dan's favorite baseball position.

Dan's family would like to thank all members of the Sharon High School community for their continuing support. We are honored that the yearbook is dedicated to Dan this year. He is missed beyond words. Remember his smile, his friendship and his quest for healthy fun.

~Peter, Suzanne & Dayna

Senior! Senior!

2014

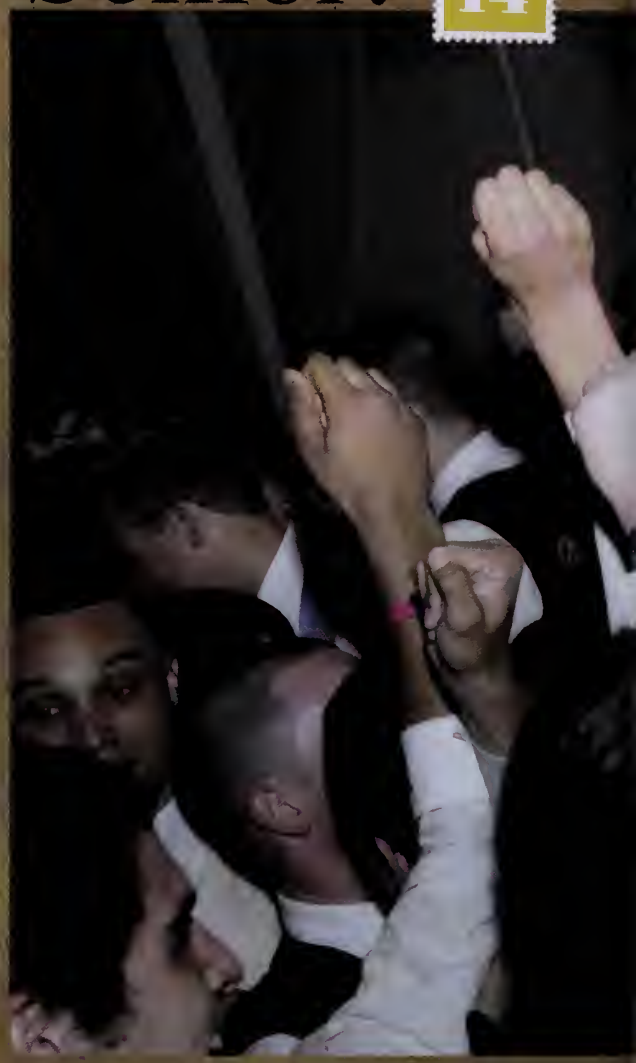

1. Seniors danced the night away last year at Junior Prom.

2. Senior cheerleaders Sara Goldman and Karen Kravetz take time from their school spirit to pose for a picture at a football game.

3. Seniors Dina Fradkin and Clara Mao display their clever Halloween costumes, depicting their frustration at the dreaded college application process.

4. The senior class gets together early in the morning for Senior Sunrise. No time is too early for the Seniors to bond together.

5. Senior boys Eddie Illiescu, Uri Starr, London Chandler, Frank Sullivan, Sean Oneill, and Erik Kushner were a rock star hit as band group "Nsync" on Halloween.

Design By: Rebecca Jacoby, Hannah Godlin, and Jordan Steward

Lily Abarbanel
Joshua Ader
Alexander Ahearn
Rachel Altman
Brooke Andler
Katharine Armstrong
Veronica Arnoff

Alison Arnold
Matthew Arnold
Ethan Aronson
Morgan Aronson
Gabrielle Audet
Lital Avnor
Colton Bader

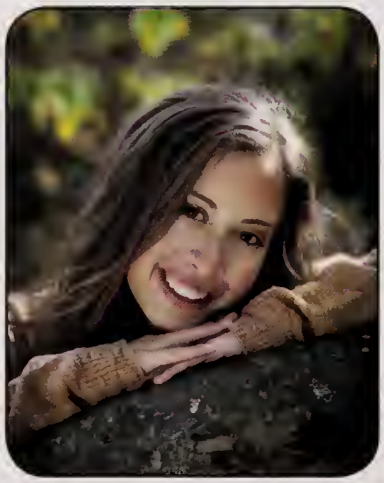

Patricia Barbosa
Mabella Barnor
Maxwell Bauman
Craig Beberman
Allison Bell
Andrea Bender
Eva Benson

Daniel Berenson
Jordan Berish
Andrew Bernstein

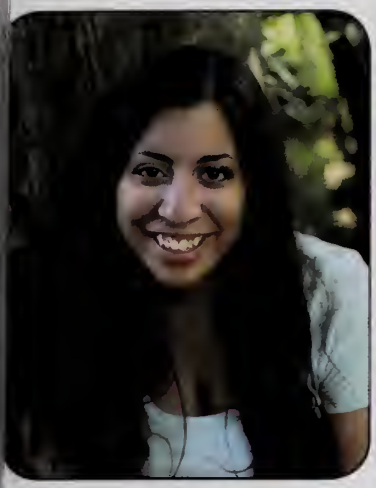

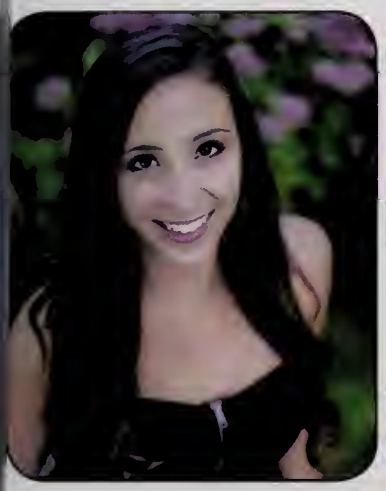

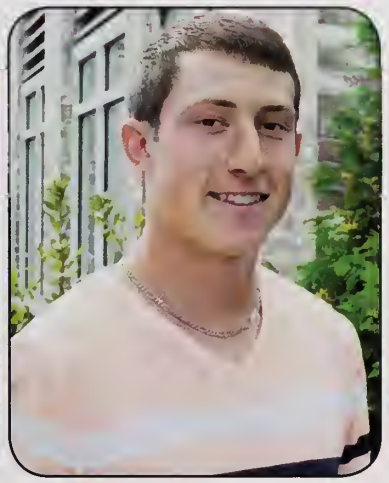

MOST LIKELY TO END UP IN SHARK TANK

Catherine Harding and Donald Hodgkinson

BEST DRESSED

Hannah Marder and Steven Varshavsky

Bradford Besson
Richard Birnbaum
Michael Birschbach
Cameron Blackman
Brandy Blaise
Emma Blau
Hannah Blum

Sarah Bondar
Aidan Borkan
Megan Bradley
Sophie Brichta
Adeniyi Bright
Ezra Brodsky
Kelsie Budhu

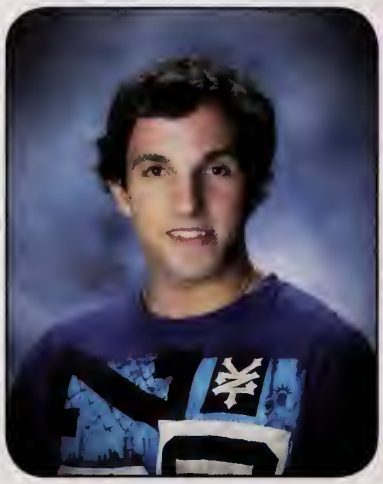

David Burke
Charnyl Cadet
Linh Cao
Kasey Carberry
Emily Carey
London Chandler
Sudhanshu Chanpuriya

Cecily Chase
Aaheli Chattopadhyay
Minghao Chen

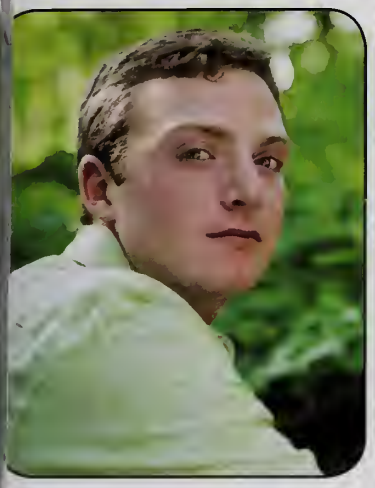
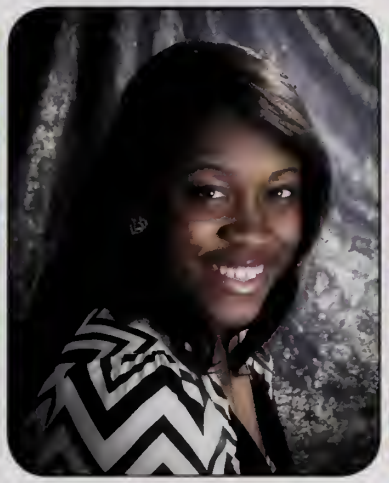
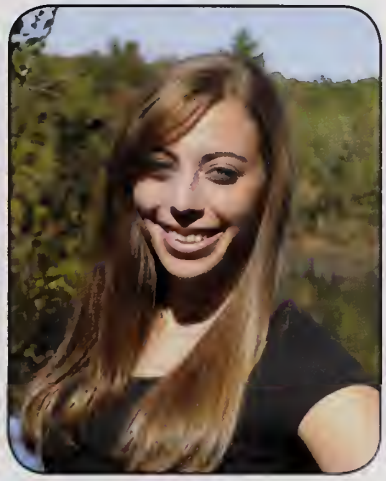

MOST UNIQUE STYLE

Aidan Borkan and Halle O'Brien

BEST EYES

Emma Nogler and Liam Murphy

Kim Chook
Luke Cohen
Thomas Cohen
Elise Commons
Daniel Cook
Caitlin Cosman
Maxwell Crooks

John Crosby
Amy Cui
Aynslie D'Avanzo
Eoghan Daly
Rebekah Daly
Lesley Davis
Kristopher Demeris

Earl Dessesaure
Caroline DiGirolamo
Hannah Dirgins
Nicole Dodes
Joshua Dolinsky
Rachel Dougherty
Tyler Drisko

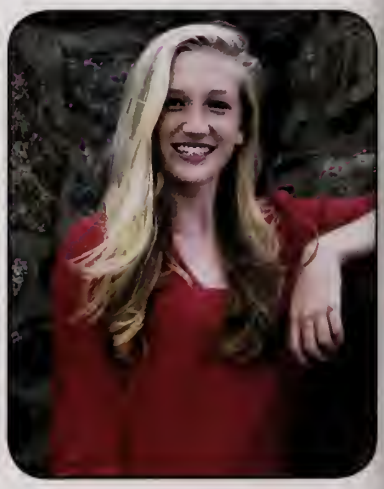

Rachel Duggan
Jonathan Dunlap
Regina Dzhura

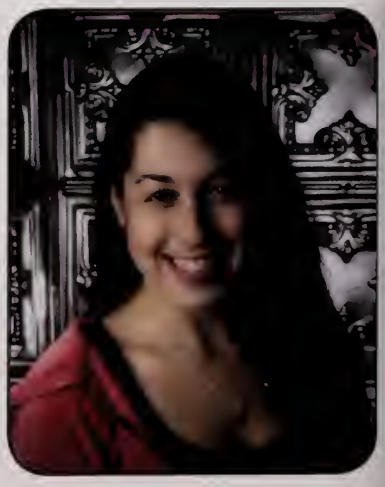

CLASS EINSTEINS

Vincent Miao and Clara Mao

CLASS ATHLETES

Brian Mukasa and Karlie O'Driscoll

Johanna El-Khoury
Azubuike Eleonu
Brianna Elgart
Evantz Elisma
Kevin Fine
Harrison Fish
Danielle Fisher

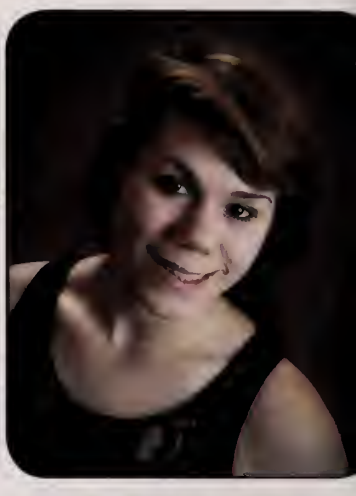

Marielle Fisher
Stephen Fitzgerald
Paul Fleming
Dina Fradkin
Wynona Francis
Rebecca Fransman
Marisa Freedman

Matthew Freyman
Ariel Friedman
James Fritzson
Sydney Fromkin
Jasmine Garani
Alex Gekow
Elizabeth Gerner

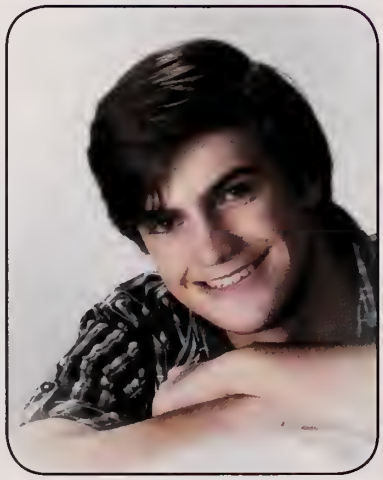

Peter Gieg
James Gildersleeve
Samantha Gilmore

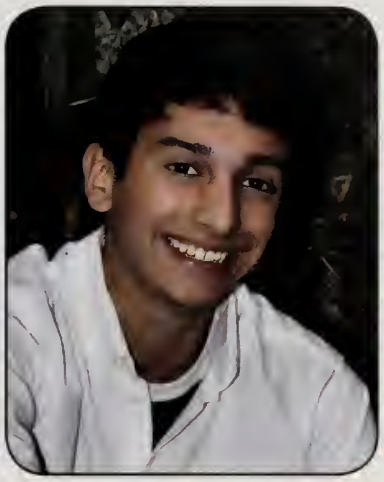
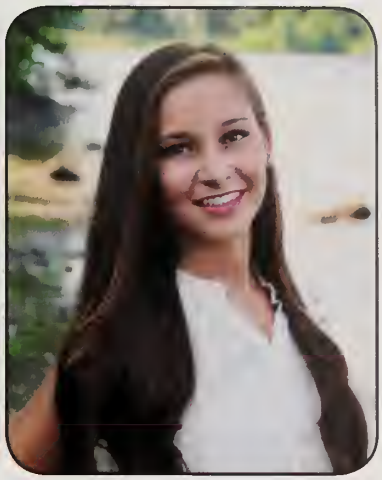
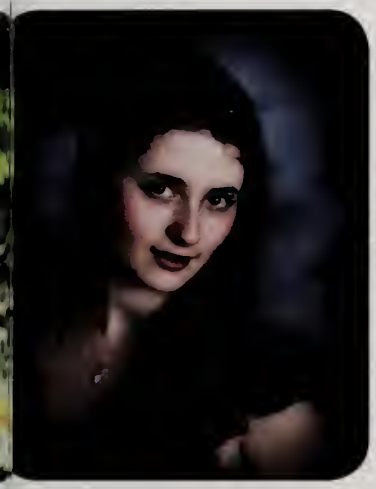

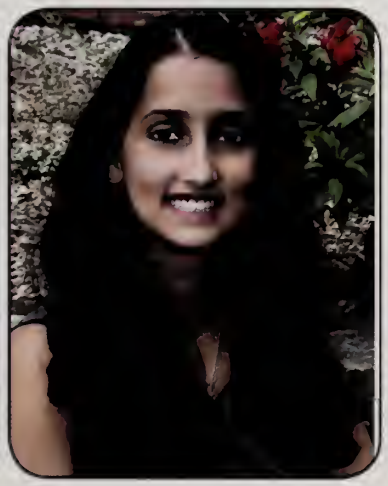

MOST SPIRITED

Maddie Tippett and Steven Levkoff

BEST HAIR

Erin Moore and Alex Peltz

William Ginsberg
Corey Glassman
Hannah Godlin
Supriya Goel
Kenneth Goldberg
Rebecca Goldberg
Aaron Goldenberg

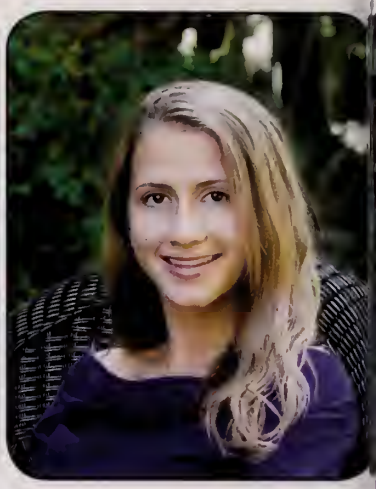

Sara Goldman
Adam Goldstein
Sophie Gong
Luis Gonzalez-Cuevas
Nathan Gore
Tyler Gorman
Alexa Grasfield

Elizabeth Gray
Robert Green
Michael Greenstein
Wilson Gregory
Gabrielle Grigonis
Daniel Gurfinkel
Julia Habbe

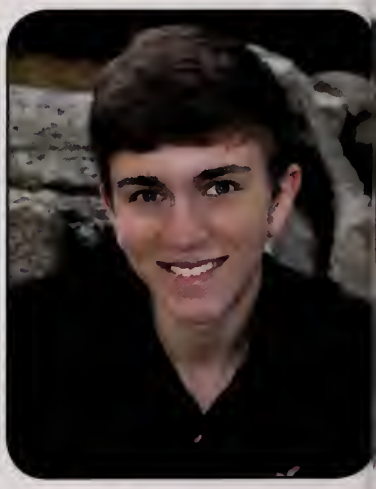

Rachel Hale
Alexander Hammond
Catherine Harding

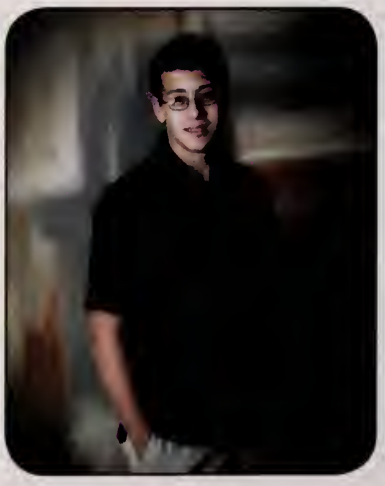

BEST SMILE

Alec Shostek, Nan Simms and Tyler Pirrello

BEST SMILE (TAKE TWO)

Bailey Harris
Joseph Haviland
Zongze He
Eric Hefez
Tyler Henry
Brittney High
Andrew Hill

Rose Hirsch
Eryn Hoang
Donald Hodgkinson
Carlos Hoempler
Emily Hulak
Edward Iliescu
Taito Itagaki

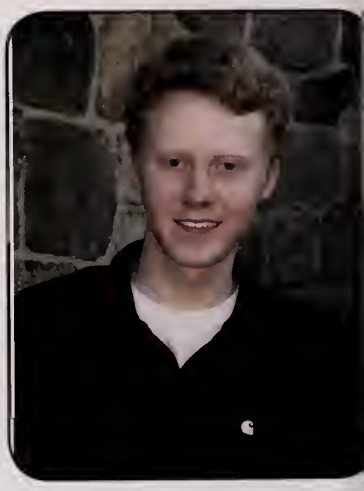

Samuel Izzo
Rebecca Jacoby
Deuk-Young Jeong
Gabrielle Jones
Lucy Jones
Joshua Kaplan
Niharika Kareddy

Rebecca Kasdan
Sean Kennedy
Alice Kerber

MOST LIKELY TO GET CARDED

Jacob Rubin and Sara Goldman

MOST LIKELY TO BE PRESIDENT

Alex Maisel and Kim Chook

Zobair Khan
Jordyn Kim
Alexander Kitay
Alexander Klayman
Evan Klayman
Elaine Kline
Yu Kong

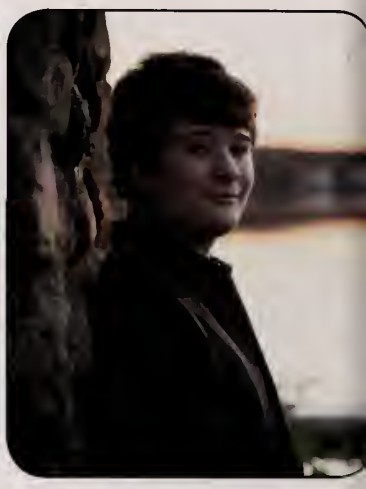

Karen Kravets
Matthew Kravitsky
Jenna Kubiak
Rachel Kurland
Erik Kushner
Rita Kushner
Saratu Kutana

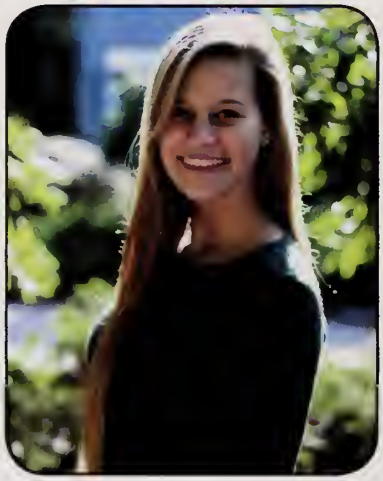
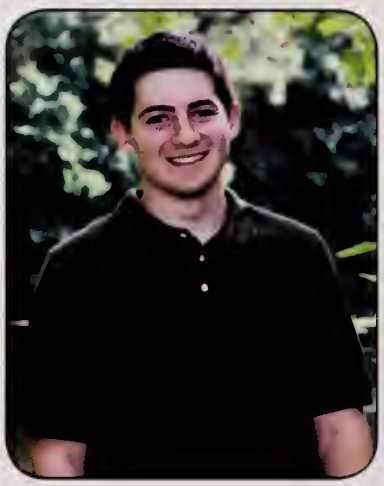

Elizabeth Leclaire
James Leclaire
Brendan Lee
Caroline Lee
Daniel Lee
Steven Levkoff
Jane Livshin

Aaron Lomba
Harrison Lombard
Sarah Lopez

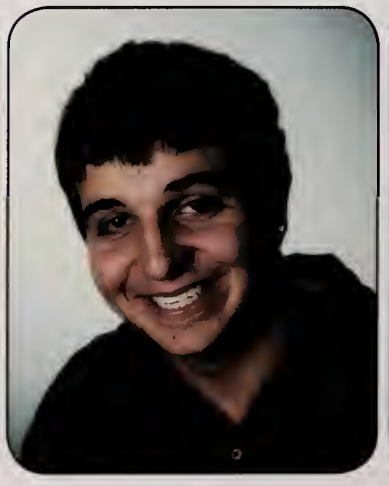

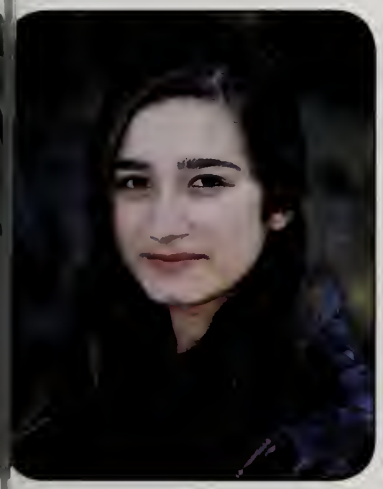

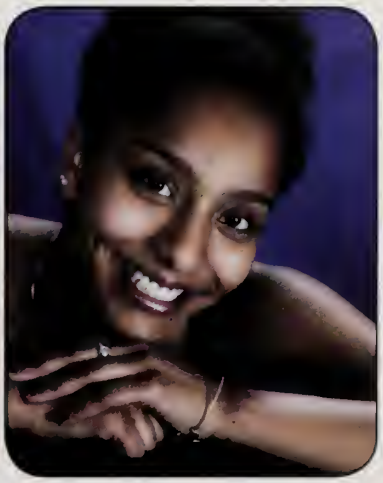

CLASS COUPLE

Alina Smithe and Lizzie Leclaire

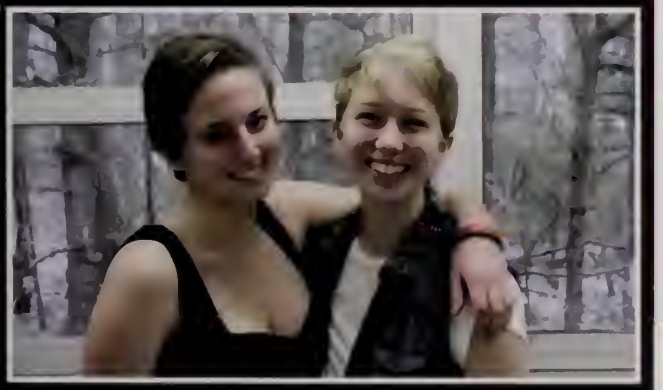

MOST LIKELY TO BE CEO

Henry Saniuk and Angela Zhang

Leesha Lorquet
Johanna Lovett
Kathryn Luo
Drew Maidment
Alexander Maisel
Brinda Malhotra
Clara Mao

Yvonne Marcoux
Hannah Marder
Jessica Markowitz
Brendan Marshall
Jacob Mayhew
Rosalie McAvoy
Quinn McCabe

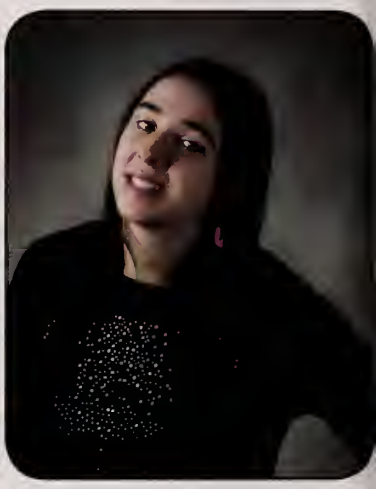

Brendan McKee
Dylan McManus
Ashley McPherran
Adam Meserve
Vincent Miao
Esther Mihajlovits
Joshua Miller

Yasaman Mirzakhani
Michael Mitkov
Siddharth Mohan

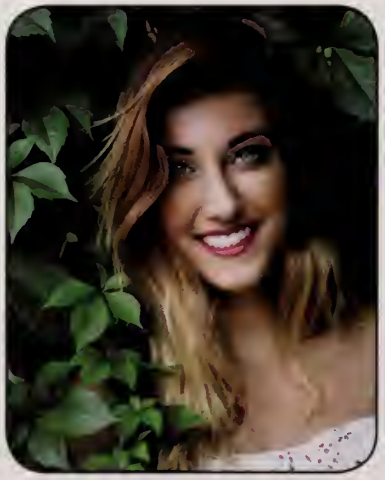

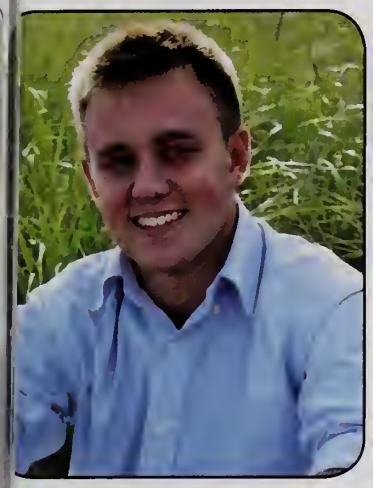

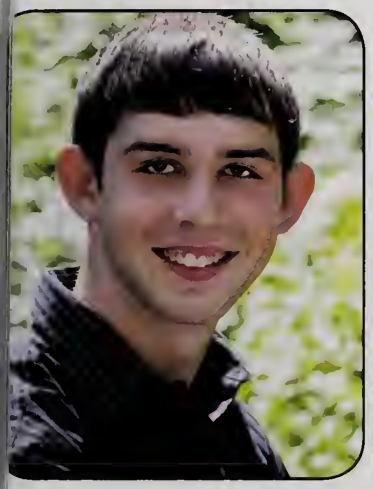

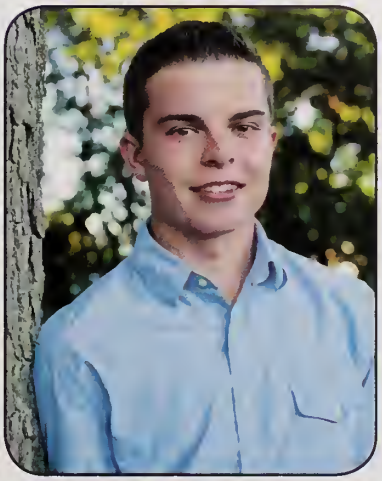

CLASS CLOWNS

Rachel Altman and Uri Starr

CLASS ARTIST

Ben Schwarzschild and Lily Shapiro

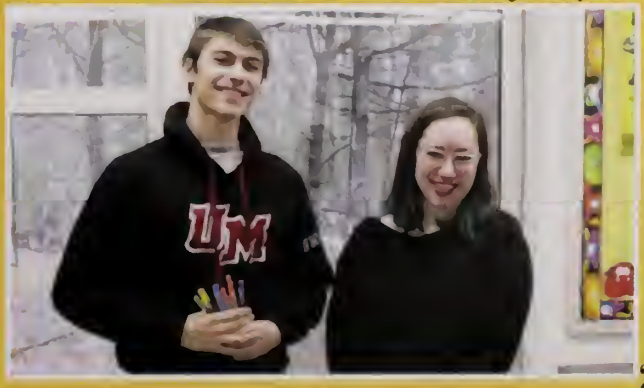

Erin Moore
Kristine Moran
Amber Morgan
Shannon Muise
Brian Mukasa
Ravali Mukthineni
William Murphy

Akanksha Nalatwad
Mark Nasuti
Krithi Nathan
Brian Nguyen
Emma Nogler
Chelsie Noller
Halle O'Brien

Karlie O'Driscoll
Allison O'Handley
Sean O'Neill
Michael Oliveri
Lior Osherov
Ethan Parets
Alisha Parikh

Alisa Paroznetova
Alexander Peltz
Benjamin Peltz

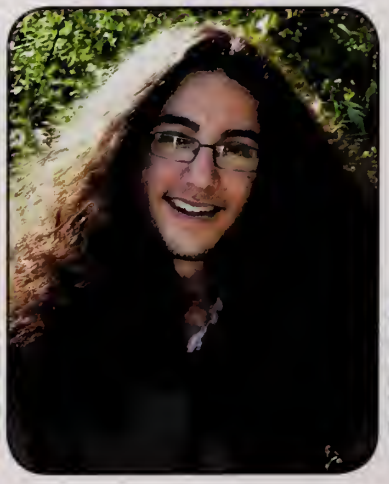

FIRST CLASS PRIORITY • FIRST CLASS PRIORITY •

no photo available

MOST HUGGABLE

Caroline DiGirolamo and Aaron Goldenberg

CLASS CHATTERBOXES

Elizabeth Gerner and Eddie Iliescu

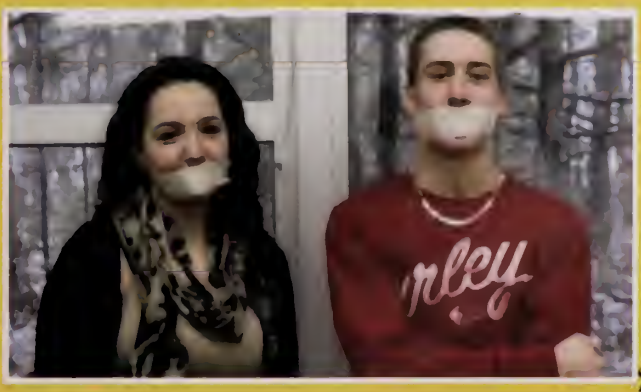

Chandler Perkinson
Matthew Piazza
Samuel Pinkowitz
Tyler Pirrello
Shira Pomerantz
Charles Powell
Sydney Prokos

Sara Provencal
Sapir Rabinovsky
Rachel Rader
Manasa Raman
Rohit Rao
Rebecca Rapp
Jonah Rappaport

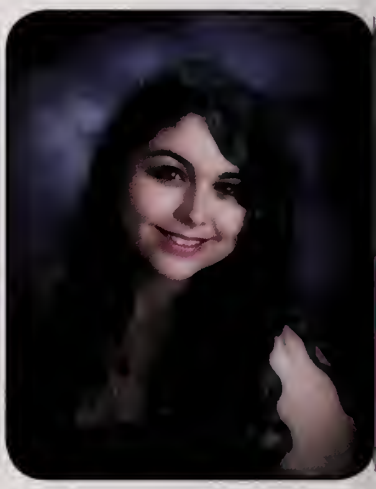

Sarem Rashid
Venkatasai Reddivari
Gare Reid
Max Resnick
Gabriella Richards
Peter Riley
Andres Ripley

Alexandra Robbins
Brett Robinson
Samantha Robinson

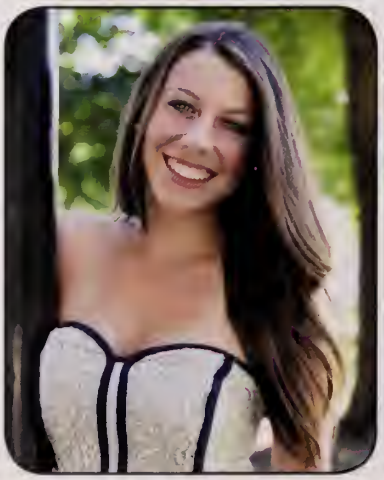

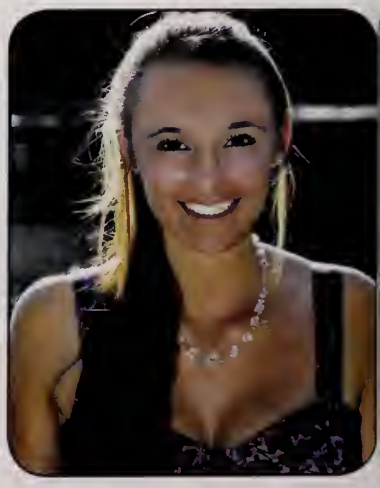

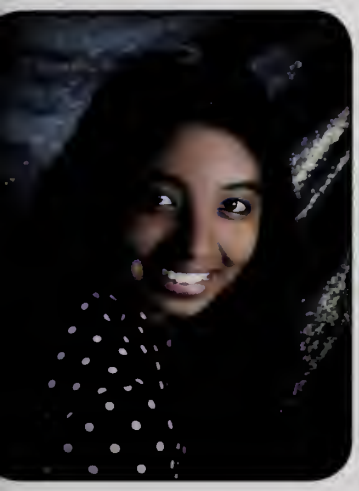

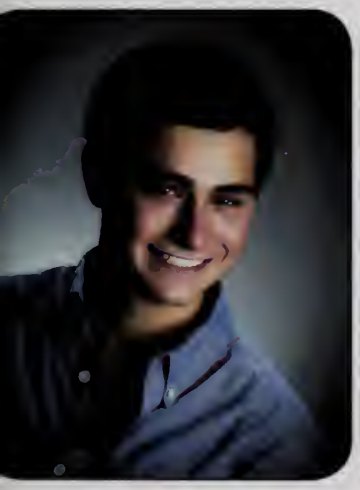

MR. AND MRS. NICE GUY

Mabella Barnor and Brendan McKee

MOST LIKELY TO BE FAMOUS

Jordan Steward and Drew Maidment

Sara Roelke
Olivia Roman
Noah Rosen
Yadin Rosen
Maya Rosenthal
Amalia Ross
Arijit Roy-Chowdhury

Jacob Rubin
Kyle Ruboy
Aysha Salam
Mitchell Salvatore
Ashley Salzman
Henry Saniuk
Daneyal Saraf

Rachel Schmieder-Gropen
Samantha Schwartz
Benjamin Schwarzschild
Adam Selsman
Faraz Shamsi
Lily Shapiro
Richard Shen

Dominique Shepard
David Shlepakov
Alec Shostek

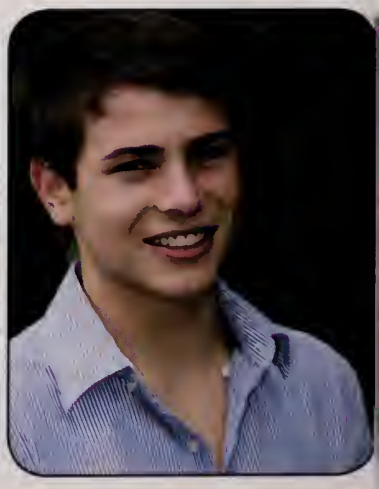

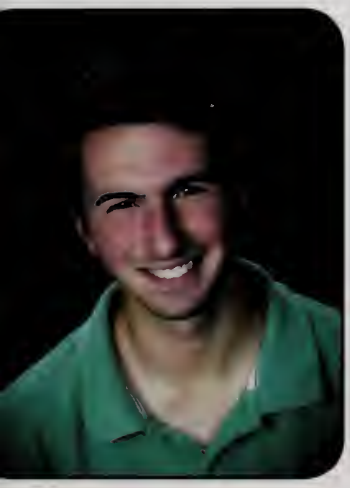

CLASS MUSICIANS

Becca Kasdan and Ethan Aronson

CLASS ACTORS

Rosalie McAvoy and Ethan Parets

Jennifer Silva
Nan Simms
Dana Simons
Jordan Singer
Shridhar Singh
Siddharth Singh
Alina Smithe

Tevon Springer-Herbert
Weffly St. Fleurose
Uri Starr
Julia Staula
Andrew Steere
Jordan Steward
Kasey Steward

Olivia Stoddard
Qiaohan Su
Brittany Sullivan
Frank Sullivan
Victoria Svaikovsky
Jill Sweetman
Minerva Teli

Youri Thernelan
Teresa Tian
Madison Tippett

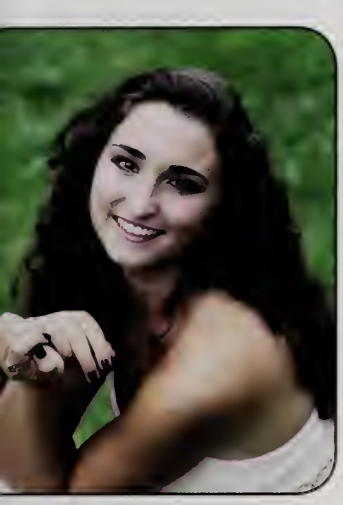

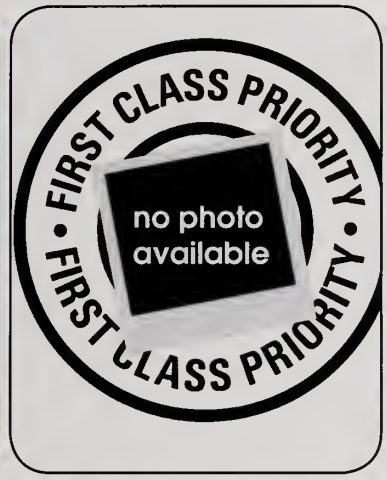

LIFE OF THE PARTY

Josh Kaplan and Jillian Weeks

MOST LIKELY TO FALL ASLEEP IN CLASS

Kevin Zhang, Jennifer Yee and Olivia Stoddard

Diana Tomkiv
Dobi Tran
Xiomara Turcios
Noosha Uddin
Christopher Valiente
Jacob VanNostrand
Emma Varitimos

Steven Varshavsky
Nyomi Warren
Samuel Waugh
Jillian Weeks
Evan Weidmann
Daylon Williams-Thomas
Stevie Wilson-Knight

William Wright
Olivia Wrisley
Belinda Xian
Edward Xu
Katherine Xu
Gabrielle Yee
Jennifer Yee

Louis Yoo
Cory Zeng
Angela Zhang
Kevin Zhang
Kevin Zhang
Melissa Zirps

FIRST CLASS PRIORITY
no photo available
FIRST CLASS PRIORITY

SENIOR BABY PICTURES

1

2

3

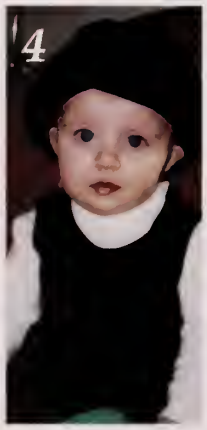
4

5

6

7

8

9

10

11

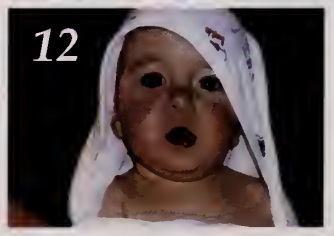
12

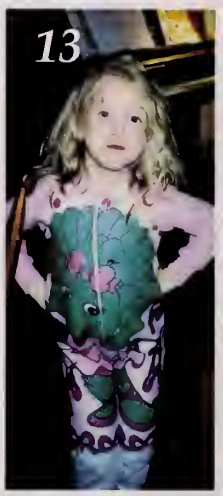
13

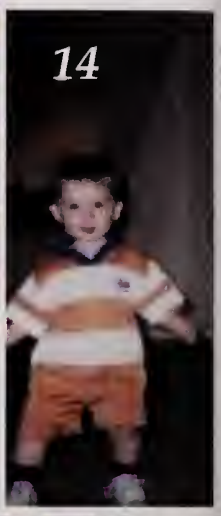
14

15

16

17

18

Names can be found on page 174

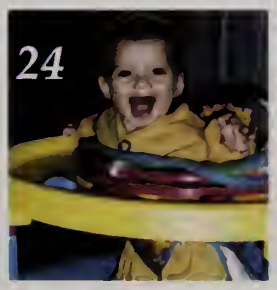

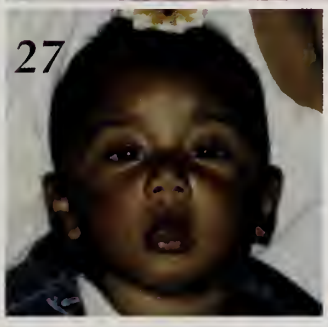

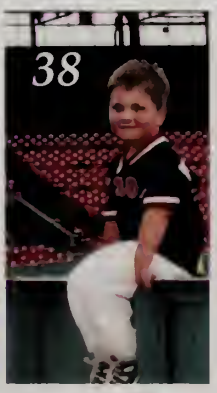

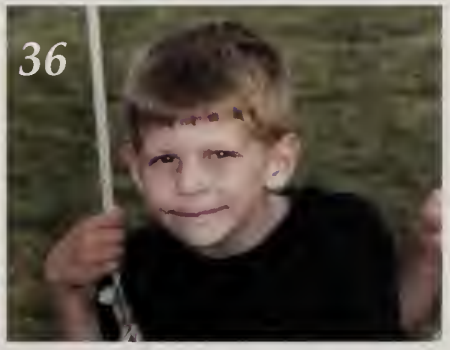

"The journey of a thousand miles begins with a single step."
Laozi

Here's a Great Start to a Great Four Years!Keep working hard and you 'll make it! GO EAGLES!!!

Underclassmen

Sophomore Dan Ronkin proves the talent of the underclassmen by winning Mr. SHS.

Layout and design by Persefoni Perivolaropoulou

HANDLE WITH CARE

Left: The underclassmen have just as much spirit as anyone as shown at the pep rally.
Below: Dr. Libano has an amusing conversation with juniors Jessica DeSouto, Taylot McCulley, Samantha Brooks, Kira Dausch, Emily O'Riordan and Zainab Houdroge.

Far Left: Freshman Thi Nguyen and Vy Uong show their love for Disney on Halloween.
Left: Junior Stefanie Stoller sells baked goods at the homecoming fair.

Juniors Class of 2015

Hayel Abdul Ghani
Rachel Allison
Miranda Alpert
Joshua Andrade
Ryan Aravind
Jacob Archer

Noah Aspel
Spencer Aubin
Colby Azersky
Grant Barron
Eric Barth
Sam Beiser

Rhea Bennett
Jacob Berish
Andrius Bernotas
Sarah Binney
Kristian Blau
Alec Blitstein

Andrew Bluestein
Kendra Bolt
Benjamin Brack
Nicolette Branson
Kyle Bronstein
Samantha Brooks

Kevin Byrne
Emily Callan
Adam Camilli
Vincy Cao
Akiv Carries
Will Chaifetz

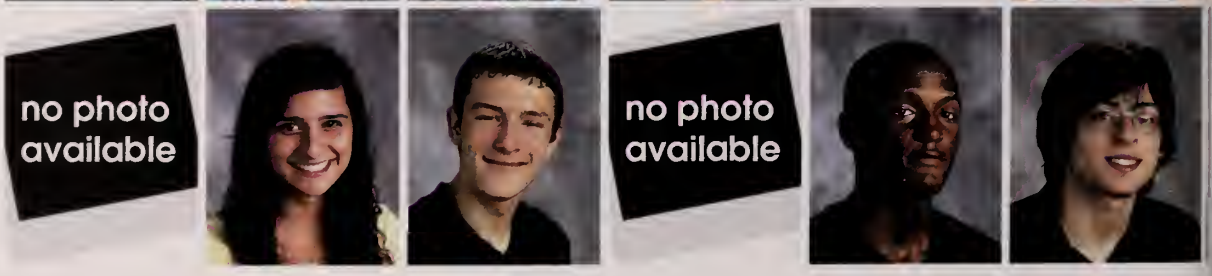

Edwin Chau
Vedant Chaudhari
George Chen
Kevin Chen
Udayashankar Chilakamarri
Vamsi Chinnam

Ethan Chun
Marc Cohen-Trivinos
Joshua Coleman
Aviel Collazo Fuentes
Geoffrey Commons
Samantha Conley

Thomas Connolly
Jake Coughlin
Morgan Cremer
Brian Crosby
Zaineb Dar
Laura Darr

Kira Dausch
Rachel Davidson
Cameron Deluca
Liza Dennis
Jessica Dosouto
Michael Dozois

Cristina Dudziak
Nicholas Duhamel
Isabella Dunn
Sophia Einis
Alexander Elantri
Nicholas Englander

Luke Evans
Isabella Favazza
Lillian Fawcett
Matthew Feid
Emily Ferestien
Jack Fergenbaum

Samantha Ferris
Matthew Fields
Gillian Fox
Benjamin Fratello
Kaitlyn Friedman
Mia Friedman

Samuel Fromkin
Satya Gadepalli
Nathan Gagnon
Drew Gallagher
Elizabeth Gallagher-Burns
Sabrina Gamm

Sasha Gardner
Gabriel Gavrilov
Julia Getz
Bradley Ginsberg
Alexandra Glanz
Joshua Glazer

Eitan Golden
William Gomolka
Gary Gore
Samuel Grady
Pamela Greenstein
Sophie Greenstein

Samuel Greenwald
Stephen Greenwald
Mary Griffin
Gabrielle Gullotti
Rishi Gupta
Jackson Hall

Paige Hanlon
Conor Harris
Edward Hathaway
Joshua Higgins
Dana Holtzman
Zainab Houdroge

Kamal Hourani
Peter Hu
Marisa Huang
Lena Huh
Erin Hylen
Ogechi Iheduru

Karoline Ioukhnikov
Jared Jacob
Prathik Jakkaraju
Kelson John
Seth Judson
Aruni Kacker

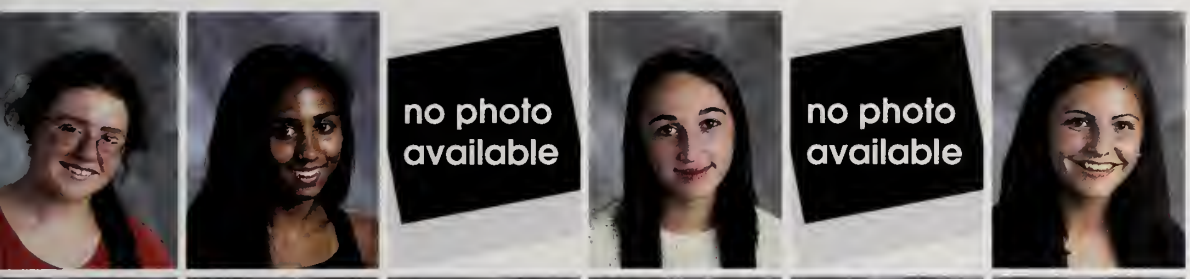

Kristina Kalogeras
Mia Kamara
Corona Kang
Sydney Kats
Kelsey Kawadler
Hannah Kent

Sameeran Khamamkar
Jared King
Marissa Kirshenbaum
Joseph Kofman
Keshav Kolur
Anastassia Korin

Paulina Kosmadakis
Adam Kraus
Liza Krause
Mason Krolick
Alyssa Kubiak
Michelle Kuras

Melissa Langley
Benjamin Lapp
Andrea LeBlanc
Rachel Lederer
Talia Leppo
Mitchell Lesser

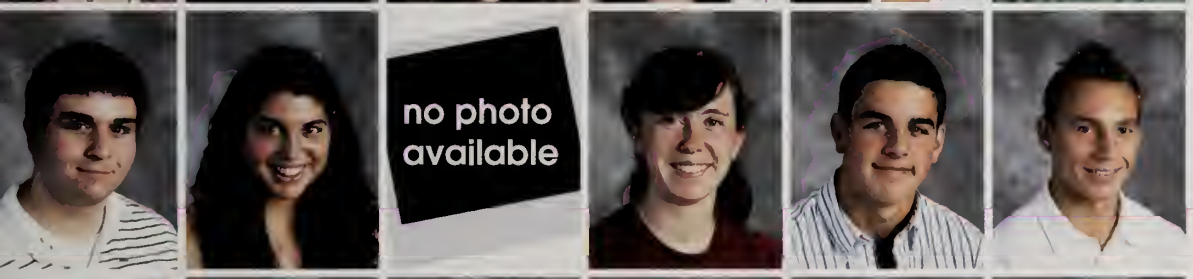

Jacob Levenson
Shayna Levitan
Julia Li
Katherine Libby
Matthew Lichtman
Adrian Lingo

Johnson Liu
Peter Loftus
Kyle Long
Rebekah Lovett
Emma Lurie
Tuvya Maeir

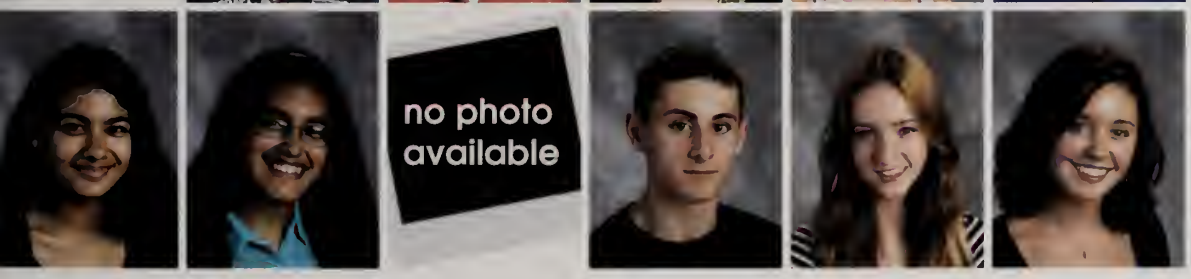

Nikita Mahulkar
Disha Mankodi
Megan Mannino
Joshua Mazur
Fiona McCluskey
Taylor McCulley

Shane McGrath
Lady Mendez -Ferrera
Matthew Meserve
Jacob Milley
Shelly Mishra
Thomas Miskey

Caroline Moriarty
Hannah Morrissey
Maureen Moynihan
Scott Mullaley
Iman Nandi
Rachel Netson

Tyler Nevins
Matthew Nierman
Justin Noddell
Emily O'Riordan
Megan O'Shea
Shira Oknin

Aspen Panessidi-Shafiroff
Ashvi Patel
Jenny Patel
Dilshan Perera
Ivan Perez-Petkov
Angelos Perivolaropoulos

Maureen Perry
Staci Pinkowitz
Reuben Pomerantz
Hunter Prange
Euphemia Qin
Varun Rao

Matthew Reeves
Isaiah Reid
Ryan Riley
Andrea Rios Romero
Domenic Roberto
Korey Rodecker

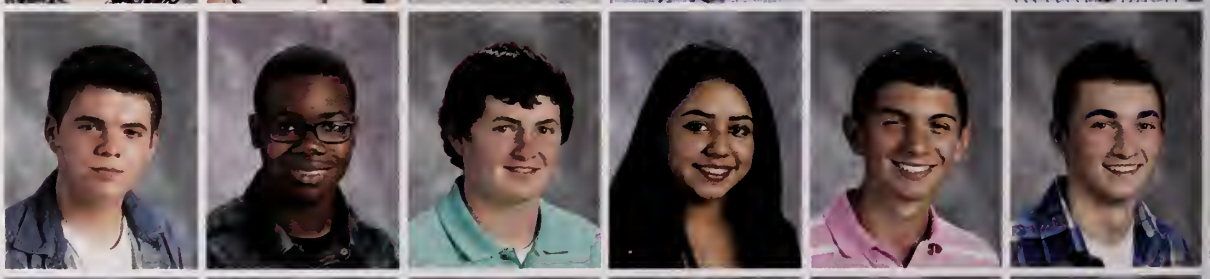

Anna Rosenfeld
Adam Ross
Khalen Roye
Hannah Rutley
Alison Ruttenberg
Shalini Sakhamuri

Adam Samman
Emily Sandman
Eric Sanford
Rachel Schiff
Pearl Schleinig
Kelly Schuster

Ellen Sears
Chenda Semerjian
Arielle Serota
Matthew Shaffer
Esha Shah
Madhura Shah

Lauren Shapiro
Michaela Shapiro-Welter
Scott Sherman
Zarir Sidhwa
Abigail Silbert
Seth Silbert

Deepika Singh
Neel Singh
Nikhilesh Singh
Rachael Skulsky
Melissa Small
Gillian Sneider

Julie Solomon
Travis Somers
Lasya Sreepada
Lizaveta Stakhanova
Nicole Staula
Abby Stern

Lillian Sternburg
Grace Sternklar
Kayshell Stinson-Henderson
Benjamin Stoller
Stefanie Stoller
Alex Strefling

Robin Striar
Claudia Stuber
Erik Sudler
Ricardo Sun
Marlisha Syverain
Isaac Tarlin

Corey Theodore
Samantha Thomas
Byron Tollefson
Ria Turkhia
Arno Uvin
Kathleen Valiente

Crystal Veth
Sofia Von Fedak
Neel Wadhwa
Alex Wang
Fria Wang
Rose Warren

Elizabeth Weiss
Emily Weiss
Zachary Weiss
Olivia Werba
Aaron White
Ethan Whitney

Kayla Williams
Dagney Winner
Brooke Yang
Eric Zaniewski
Jordan Zeleny
Aryeh Zucker

Christopher Zuis

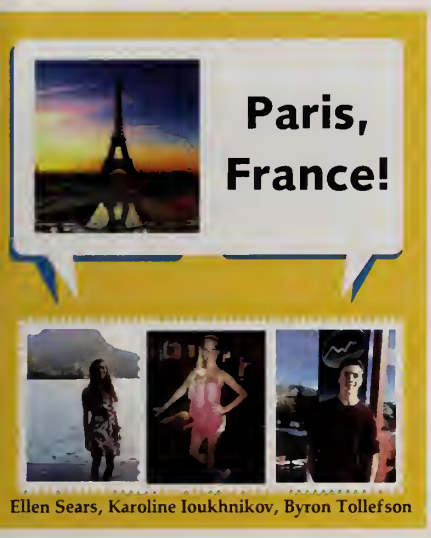

Ellen Sears, Karoline Ioukhnikov, Byron Tollefson

Vedant Chaudhari
Isabella Dunn

We asked the Juniors:

Where would you like to travel after high school?

Kevin Chen
Rose Warren

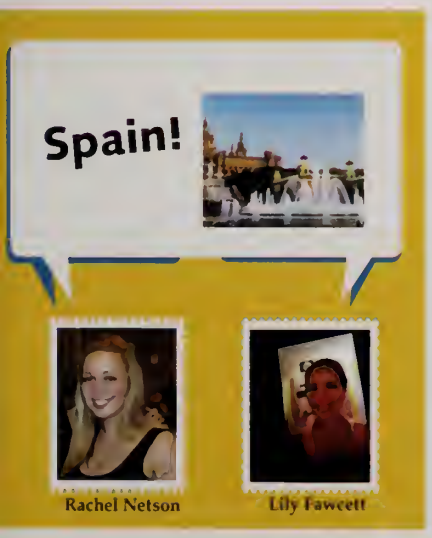

Rachel Netson
Lily Fawcett

Sophomores Class of 2016

Adam Ableman
Jade Aboud Siriani
Melissa Ader
Alexander Aikman
Sundos Al-Husayni
Lucas Allaria-Domecq

Emma Allen
Hannah Allen
Tatiana Altieri
Paige Andler
Naveh Antelman
Nicholas Armstrong

Brianna Arnold
Ashwini Asirwatham
Emily Auerbach
Madhulika Badri
Destiny Baines
Patrick Barbosa

Niiafflah Barnor
Madison Bauman
Robert Bayha
Nathaniel Beeler
Dmitriy Belov
Daniel Bender

Brandon Berchuck
Hilary Besson
Mark Bloom
David Blum
Olivia Bobek
Carly-Marie Bobst

Elijah Bonnet
Mark Botaish
Shane Brandes
Nikki Breitner
Zachary Brody
Jonah Butler

Matt Cancian
Dylan Capossela
Steven Carlson
Samantha Carroll
Daniel Cetlin
Jordan Chabot

Jahnvi Chandar
Sabrina Charles
Yi Jia Chen
Brian Chhouk
Rose Chook
Amanda Clark

Ryan Crooks
Elisabeth Croonenberghs
Han Cui
Tadhg Daly
Caitlin Davenport
Sebastien de Carbonnel

Kai Delgadillo
Clayton Dembski
John Dentino
Brian Dias
David Ding
Haley Director

Brendan Dirgins
Adam Dobbin
Alexander Donatelle
Joseph Dowler
Robyn Dubinsky
Alex Dubrow

Jacob Dufresne
Michael Dumont
Allyn Dunlap
James Dunlea
Abigail Edson
Jessie-Lynn Egger

David-Shlomo Ellis-Rech
Maya Emerson
Jake Fahy
Zoe Federman
Andrew Filipkowski
Jenna Fitzhenry

Wesley Fixler
Morgan Fong
Samuel Foreman
Brittany Freedman
Esther Frenkel
Elisabeth Fridberg

Benjamin Friedman
Jennifer Friedman
Jonathan Fyler
Adam Ganz
Julia Garfinkle
Leeanne Germain

Cohavit Gil
Eric Goldfarb
George Goldman
Jared Goldman
Emily Goldstein
Jacob Goloboy

Karen Gong
Daniel Goodman
Jessica Gorelik
Dean Grabie
Jennifer Gray
Jacob Grayman

Samantha Greenberg
Rachel Greene
Pamela Greenstein
Keenan Griffin
Lily Grogan
Carlos Grullon

Alexander Guenette
Rachel Gullotti
Hope Gundlah
Tess Gundlah
Vani Gupta
Jonathan Gurfinkel

Cyrin Gutmacher
Jordyn Halpern
Alison Hamilton
Benjamin Hamilton
Victoria Hardy
Kyetes Heller

Leah Herrup
Stephen Higgins
Elyssa Hoffman
Stephen Hong
Zoe Hulak
Obinna Iheduru

Michael Jaffe
Marissa James
Tyler Jensen
Chan-Yeong Jeong
Keson John
Sara Jonas

Kevin Jones
Senia Jones
Matthew Kahan
Alison Kan
Dean Kantor
Scott Kaplan

Hannah Kates
Zoe Katz
Zachary Katzen
Tyler Kaufman
Sailesh Kaveti
Amir Kazemi

Kisshawna King
Robert King
Daniele Klein
Michal Kondratiev
Dmitri Korin
Natalie Kosmadakis

Jenna Kranseler
Varun Krishnan
Vindhya Kuchibhotla
Sara Kumar
Noah Kurland
Danielle Kurzman

Eugene Kuznetsov
Joshua Lam
Hannah Lang
Michael Lappen
Edmond Lee
Samuel Lefkowitz

Yuval Levin
Hannah Levinson
Adina Levitt
Alexa Levitt
Julianne Lilienfeld
Isabel Lisle

Ryan Litner
Yukun Liu
Rachel Locke
Brigid Loftus
Monica Lomba
Matthew Lowerre

Halle Lury
Weida Ma
Joshua Mael
Sahil Magan
Natalie Maidment
Kenneth Marrero

Madison Marshall
Tabitha May
Samuel McCabe
Ryan McCann
Isabel McClain
Bailey McGrath

William McManus
Liam Medina
Tilak Mehta
Gandolina Melhem
Jordan Mello-Klein
Zachariah Merson

Cameron Mignon
Sara Mihajlovits
Alexandra Miller
Matthew Miller
Isaac Milley
Jesmarie Mirabal

Marcus Mitchell
Benjamin Mo
Lia Mongado
Punit Motiwala
Ashley Mukasa
Sapaleto Murphy

Fergie-Anna Nazaire
Jonathan Nere
Minh Nguyen
Jerryl Nicholas
Zachary Novick
John O'Riordan

Sophia Pandelidis
Alliyah Pantaleon
Ellen Pariser
Kartik Parmar
Dinukie Chantal Perera
Alyssa Piazza

Annabel Pike
Brenna Pitman
Jason Powell
Nitin Prabhakar
Samuel Price
Pooja Puttigampala

Ashlie Quinney
Srinithi Raghunathan
Charlotte Ransom
Robyn Rapaport
Molly Rappaport
Rebecca Reef

Stephen Reilly
Kaitlyn Rhodes-Sullivan
Katherine Rice
David Roelke
Daniel Ronkin
Erica Roos

Abigail Roseman
Alexandra Ross
Eric Ross
Samuel Rudman
Carly Ryter
Paul Saab

Raunak Saha
Bianca Santana
Ava Sasani
Antonio Sausville-Graca
Max Schade
Adam Scher

Jaime Schultz
Sarah Scribner
Heather Seggelin
Niel Shah
Samir Shah
Ayesha Shamsi

Isabelle Shapiro
Jordan Shapiro
Sarah Shapiro
Spencer Shapiro
Julia Sheehy
Mark Sheremet

Nicole Shkolnikov
Brooke Shostek
Laura Shrago
Gidon Shriki
Robert Shuman
Julia Siegel

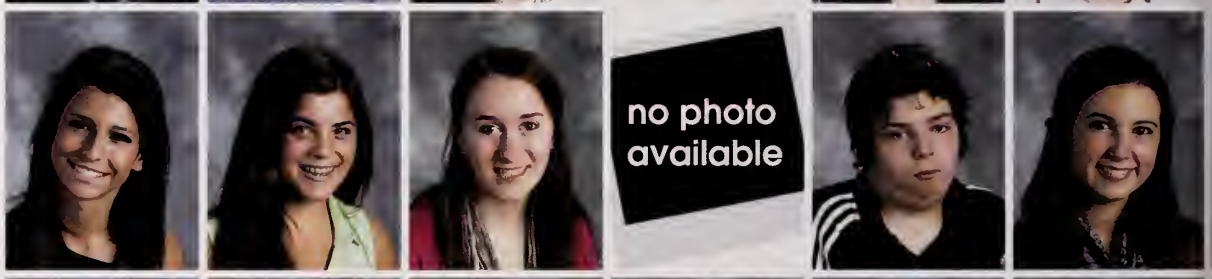

Rebecca Silva
Jessica Silverstein
Emma Singer
Dhruv Singh
Gabriel Sirkin
William Sirota

Joshua Slavin
Naomi Slavin
Jacob Small
Bryce Smith
Tyler Smith
Rebecca Sollis

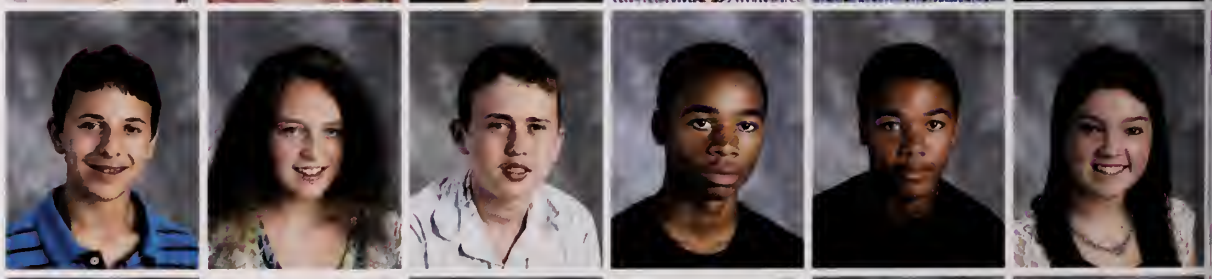

Paul Solomon
Sorwule Somdah
Arielle Spitzer
Rachel St Fleurose
Jessica Stead
Alberto Stengel

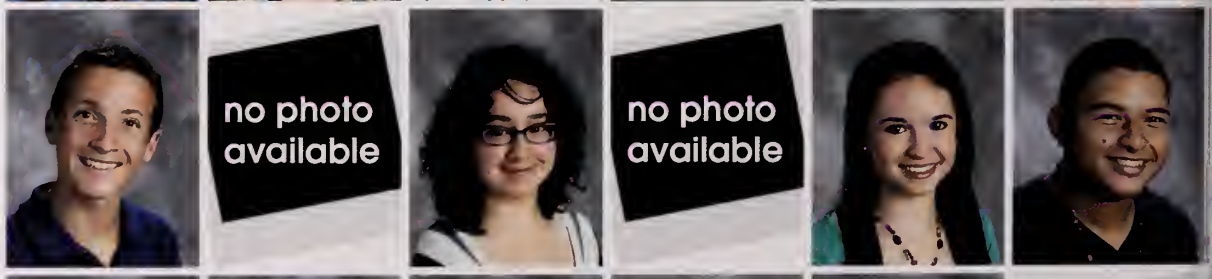

Luke Stillman
Raghav Sundar
Max Sussman
Cameron Sydney
Omer Taj
Prabin Tamang

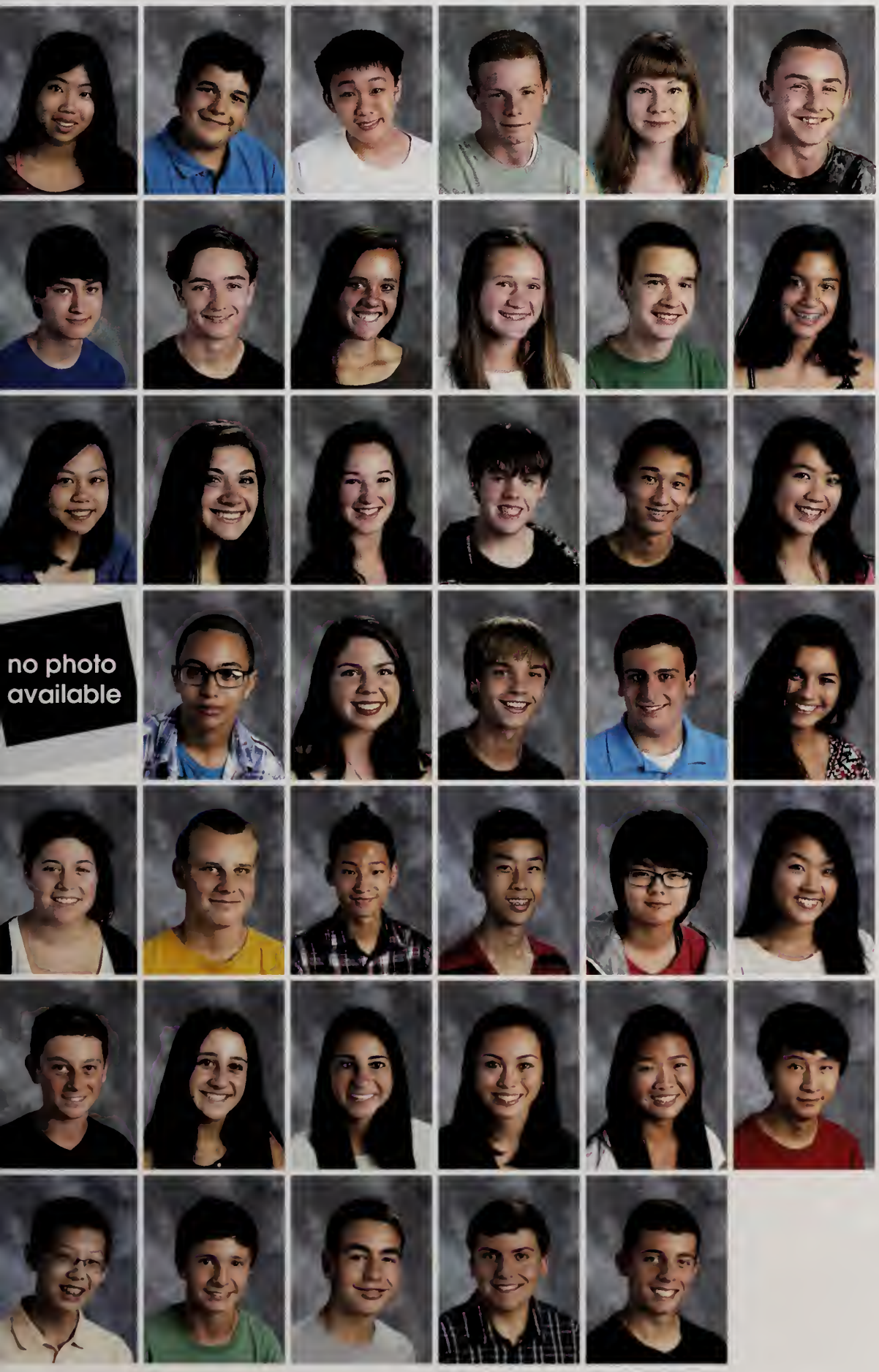

Amanda Tang
Andrew Tarnoff
Alex Tian
Craig Titus
Emilia Titus
Michael Tomkiv

Jonathan Tose
Jack Toth
Morgan Usen
Rachel Usen
Alexander Vanhelene
Valeria Villanueva

Thuy-Tien Vo
Amy Wald
Anna Walker
Collin Walsh
David Wang
Michelle Wang

Xuhao Wang
Miles Warren
Kelly Watka
Samuel Weidig
Jacob Weinberger
Rachel Werner

Hannah Wolfe
Joseph Wright
Kunwei Wu
Bryan Xian
Yunshan Xu
Renee Yang

Benjamin Yeomans
Emma Zabinsky
Kristina Zacharakis
Mary Zeng
Hannah Zhang
Logan Zhang

Boming Zhou
Benjamin Zirps
Lawrence Zmoira
Matthew Zola
Michael Zola

Italy!

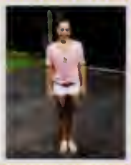

Sarah Shapiro, Andrew Tarnoff, Rachel Greene

The Netherlands!

Alaska!

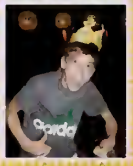

Daniel Cetlin

Brianna Arnold

The Caribbean!

Jamaica!

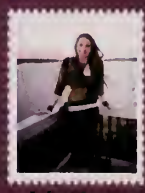

Juha Sheen

We asked the Sophomores:

Spain!

Israel!

Dean Kantor

Olivia Bobek

If you could go anywhere, where would you go?

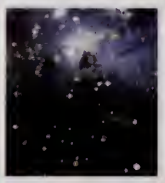

SPACE!!

Ben Mo

London, England!

Max Sussman

Kate Rice

The Galapagos!

Japan!

Sophia Pa[illegible]

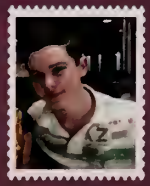

Hawaii!

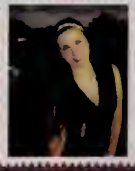
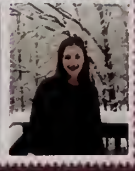

Freshman Class of 2017

Ahmed Abdul ghani
Rakephet Alkalay
Sai Allu
Jenna Altman
Anne Archer
Aidan Arnold

Max Avratin
Peter Banks
Rosalie Barkley
Sabrina Barron
Abigail Berish
Grant Bernice

Joshua Bernstein
Joy Best
Sai Bhasin
Darshana Blaise
Maxine Blake
Jillian Block

Mira Blumen
Wilhelm Bolt
Sophia Boxerman
Aaliyah Brewster
Hannah Brodsky
Samuel Bunis

Jeremy Cabral
Ian Camilli
Michelle Cao
Brett Caplan
Patrick Carries
Marissa Casey

Saketh Challa
Pranav Chandrasekhar
Veda Chandwani
Dennis Chau
Julia Cohen
Meaghan Connolly

Clara Cook
Lauren Cooper
Anna Crosby
Jonah Crosby
Daire Daly
Timothee Davehtry

Aidan David
Erez Davidson
Jessica Davis
Michelle Delman
Kiarra Delouis
Lauren Dembski

Dominique Desanges
Jonathan Dickerman
Michael Digirolamo
Josue Dosouto
Erica Dougherty
Joseph Duggan

Caiden Dunham
John Eberhardt
Chinda Eleonu
Juvan Elisma
Daniel Emerman
Aaron Fairchild

Natan Fandel
Anthony Farrell
Griffin Fein
Hannah Fields
Maya Flynn
Brett Fogel

Georgia Fraser
Rachel Freeman
Samuel Fritz
Amy Gagnon
Shira Gaibel
Jeffrey Gao

Tara Garani
William Gassmann
Benjamin Gavrilov
Patrick Geoghegan
Alexander Geragotelis
Joshua Gerson

Liam Godmintz
Gautam Goel
Emily Goldberg
Juliana Goldman
Faythe Gomolka
Rachel Goodman

Sydney Gordon
Natalie Gray
Veronica Gusev
Noah Habbe
Benjamin Hack
Xavier Hackett

Chelsea Haime
Alexandra Hamilton
Meghan Haviland
Eli Hearne
Marni Heitin
Daniel Hernandez

Alice Herrmann
Samuel Hershman
Jason Hertz
Nathan Hirsh
Jeffrey Hoffman
Matthew Hoffman

Emma Hoffstein
Katherine Holzman
Noor Houdroge
Oliver Hu
Kara Husselbee
Lyla Hyman

Olivia James
Kaisa Jensen
Michael Jensen
Perry Jensen
Benjamin Jeter
Noah Jeter

Joseph Jones IV
Ketki Joshi
Eric Kahn
Jasmine Kamali
Jordyn Kamara
Natalie Kane

Amanda Kaplan
Ariel Kaplan
Ayla Karasahin
Brooke Katz
Joseph Katz
Rebecca Keates

Evan Kelley
Areeba Khan
Rachel King
Samuel Kirshenbaum
Amanda Klayman
Brian Kofman

Kishan Kolur
Libby Korn
Sara Korotkevich
Erica Laidler
Ian Langol-Leonard
Victoria Lebel

Clint Lee
Phoebe Leo
Jack Lesser
Noam Levy
Mitchell Liberman
Maggie Lu

Michelle Lu
Sophia Lu
Alexander Lurie
Sruthi Machina
Edward Mandell
Devon Mann

Jacob Marglous
Samantha Marglous
Alliyah Marshall-Oates
Shoshana Massefski
Ari Mayhew
Sydney Mayo

Phoebe McAlevey
Julianna McCann
Sean McCluskey
Justin McLeod
Alec Mitkov
Thomas Modelevsky

Gesmira Molla
Aidan Murphy
Cianna Murphy
Rebecca Netson
Andrew Ng
Thi Nguyen

Cory Nierman
Jacob Nierman
Srinivas Nityakalyanam
Brittney Nystrom
Jennifer O'Neill
Danielle Oh

Asia Panessidi-Shafiroff
Noah Parets
Natalie Passov
Shalin Patel
Vishva Patel
Persefoni Perivolaropoulou

Marika Phillips
Mitsu Philogene
Dennis Pilipenko
Keyon Pires
Kiara Pires
Divya Polu

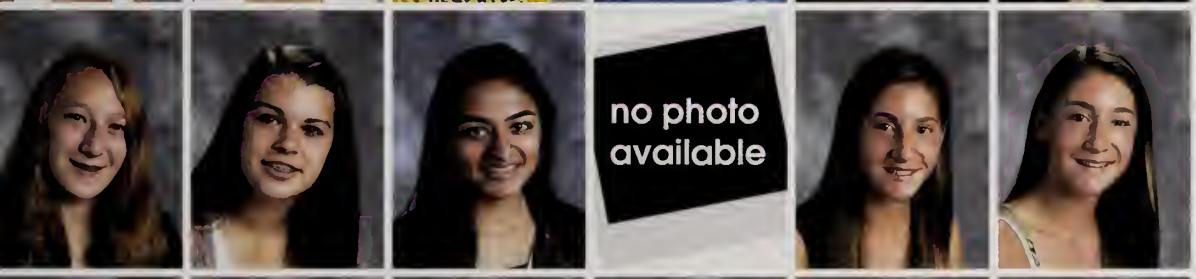

Rachel Porter
Diane Prager
Komal Prakash
Surya Pulukuri
Alex Rabb
Samantha Rabb

Radha Rao
Shafali Reddy
Aidan Riley
Ricardo Ripley
Alyssa Rittenberg
Noah Rivard

Javier Rivera
Nicholas Rockwell
Yoni Rogoff
Alexander Romantz
Sean Ronan
Yanay Rosen

Geoffrey Rosenthal
Julia Rothstein
Joshua Rotman
Christopher Roukoz
Anthony Roytman
Diana Saab

Emma Safran
Georgia Salvatore
Laine Schanz
Josef Sears
Lauren Sears
Samantha Shaffer

Saahil Shah
Vasu Sharma
Mikhail Sharov
Samuel Shikora
Gabriella Shkolnikov
Lauren Shone

Lindsey Shone
Kayla Sierra
Michael Simons
Himanshu Singh
Kelli Small
Adam Sneider

Sarah Solomon
Daniel Spelfogel
Benjamin Stamm
Bayle Starr
Melissa Starr
Ally Steinberg

Arianna Sternburg
Tyra Strong
Tianrui Sun
Jacob Teven
Angela Tran
Vy Uong

Tyler Usen
Giovani Valmond
Anthony Vo
Thalia Warde
Stephanie Wasserman
Sofia Weidmann

Julia Weiss
Maiya Werba
Ionya Whyles
Irieon Whyles
Victoria-Alexis Wiley
Justin Williams-Thomas

Marla Windman
Adrian Yas
Sabrina Yee
Victoria Zambello
Kexin Zhang
Wei Zhang

Tara Zhou
Jamie Zinman
Bradley Zonghetti
Jared Zunenshine

We asked the Freshmen:

Where is your ideal vacation spot?

Mexico!

Veronica Gussev

France!

Danielle Oh

Australia!

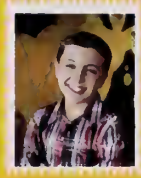

Noah Parets

Maine!

Sophia Lu

Chicago!

Natan Fandel

Trinidad!

Switzerland!

Sai Allu

Hawaii!

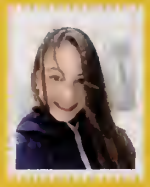

Alice Herrmann

India!

Canada!

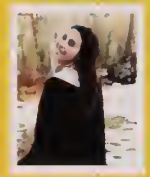

Faythe Gomolka

Bermuda!

Michelle Cao

Florida!

Cancun, Mexico!

We all know we live in New England, which means we should expect to get a lot of snow in the winter. However, some winters are more snowy than others. This winter was one of those. By February break, we already had 4 snow days. While the seniors are celebrating because they do not have to make the days up, the rest of the us are dreading the last week, when we will be in school late into June.

However, despite the thoughts of a shorter summer, most people can admit there is a little bit of excitement when we hear "school is closed today" and we get to sleep in a little later, relax at home, drink hot chocolate and enjoy the day. Some people even get out and sled, ski, snowboard or build a snowman.

While the snow keeps piling up, and many of us enjoy that part of New England winters, we also often find ourselves daydreaming about flip flops and warm summer days...

Another Snow Day?

Far left: we get so many snow days because driving in the snow can be very hazardous and difficult, even with 4 wheel drive.

Left: Even those people who find snow a nuisance must admit that snow in New England is absolutely beautiful.

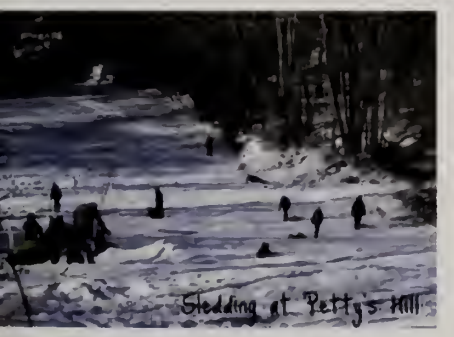

ne of the most fun things to do on a snow day is get together with your friends and go sledding.

One job that most people dread is shoveling all this snow and finding a place to put it.

SHS FACULTY

One of the aspects that makes Sharon High School so unique is the diverse and talented staff. Our teachers and administration spend countless hours working to help the students achieve their goals, support them when needed and even have a little fun in between. One thing always remains, their unwavering dedication to the students here at SHS. So, no matter where life will take us, one thing will remain, the staff at SHS will always be here to lend a helping hand.

Mr. Xing joins the SHS staff all the way from China as the lead teacher of the Chinese Exchange program.

Below: Dr. Libano shows his school spirit by leading the pep rally with the Sharon Eagle.
Below right: Mr. VanVaerenewyck works on his strategy as the coach of the successful golf team..

HANDLE WITH CARE

Mr. Cherrick shows off his [illegible] at the pep rally.

"My favorite place to visit is Glacier National Park."

-Mr. MacVicor

"I love Majorca, Spain - good food, great beaches and friendly people"

-Mr. Heller

"One of the most beautiful places to which I have ever traveled is Yosemite National Park."

-Mr. Klements

"Spain!!!"

-Mrs. Kearney

"My favorite place to travel is... drum roll... FRANCE."

-Ms. Turner

If you could choose anywhere to travel, where would it be?

Administration

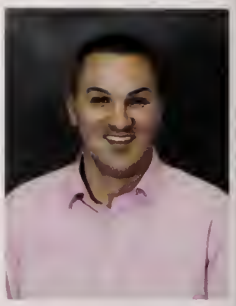

Jose Libano, Principal

William Klements, Assistant Principal
Mary Trahan, Assistant Principal

Susan Sexton, Main Office Secretary
Mickey Hughes, Administrative Assistant to the Principal
Not pictured:
Kathleen Abdelahad, Main Office Secretary
Rachelle Levitts, Main Office Secretary

Cafeteria Staff: Deb Wells, Manager, Patricia Jennings, Debbie Copeland, Katherine Barry, Wendy Fortier, Linda Rozelle, Martha Silke

Custodial Staff: Joe Haven, Terrence Cronin, Ronald Dickerson, David Elson, Dimitrios Marbenas, Jose Pombo

& Special Staff

Not pictured:
Megan Alson, Psychologist
Elizabeth Bettencourt, Instructional Coach
Andy Farrar. Tech Support
Michelle Glynn, Psychologist
Cheryl Harris, Psychologist

Cathy Collins, Librarian
Rich Eames, Tech Support

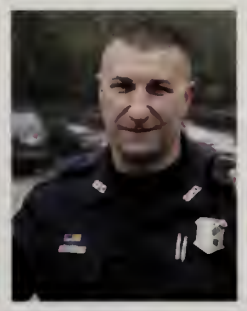

Deborah Feldman, School Nurse
Officer Michael Hocking, Resource Officer
Allison Jones, Library Assistant

Bonnie Klane, School Assistant
Marjorie Mitlin, Adjustment Counselor
Deborah Ward, METCO Coordinator

Mr. Strunin, Mrs. Walker and Mrs. Renke get into the Halloween spirit that runs wild at Sharon High.

English

Nick Baciagalupi,
English Coordinator

Kee Arguimbau
Lori Ayotte
Kelly Bebehani

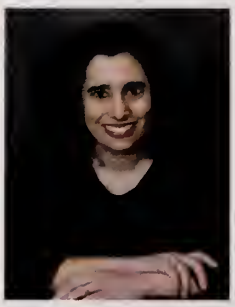

Sandy Dennis
David Heller
Sharon Kearney
Lisa Jolicoeur

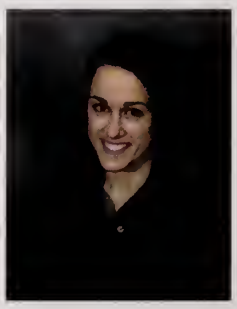

Lori Leveckis
Lori Novick
James Sanford
Glenn Shiebler

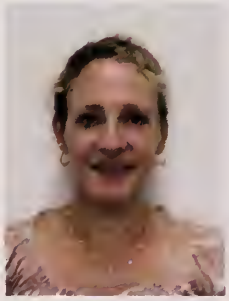

Amy Strasnick
Jeffrey Strunin
Rachel Walker
Elizabeth Whall

Foreign Language

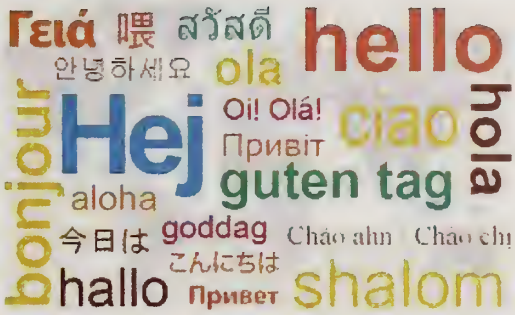

Kristina Dahlen,
Foreign Language Coordinator

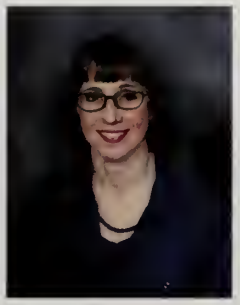

Christopher Brillant, Spanish
Martha Garrett, Spanish
Valerie Gundlah, Spanish &ASL
Daniel Innes, French

Wei Li, Mandarin Chinese
Stephen MacVicar, Latin
Jennifer Orthman, Latin

Barbara Radler, Spanish
Kathy Simolaris (not pictured)
Leah Silipo, Spanish
Nicole Strandson, Spanish

Abigail Theberge
Jacqueline Torbin, French
Kathleen Turner, French
Jian Xu, Mandarin Chinese

Ms. Theberge, Ms. Kearney, Ms. Silipo, Mr. Banno and Ms. Sexton are the judges for the Halloween contest.

Social Studies

Laura Smolcha, Social Studies Coordinator

Chuck Fazzio
Jennifer Feldman
Emily Garr

Mara Georgi
Patrick Kelley
Dorothy Macoritto
Courtnay Malcolm

Bernadette Murphy
Sean O'Reillly
Thomas Sanborn

Not pictured:
Stephen Banno
Jean Beebe
Nina Georges
Andrew Marrone
Sean O'Reillly
Thomas Sanborn
Jill Stevens

Science

Gayle Logan, Science Coordinator

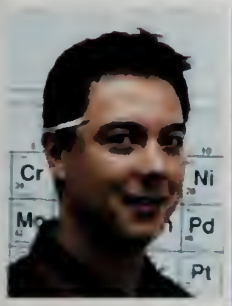

Peter Buckley
Tae Cho
Nivedi Das
James Dixon

Mark Hoffman
Kelley Kallin
Shawn Kenner
Brad Lengas
JoAnn Priest

James Ragona, AKA Albert Camus
Peter Schoonmaker
Zachary Snow
Andrew Tessier
Andrew Verardo

Mathematics

Mr. VanVaerenewyck concentrates on the scores for the Golf Team.

Thomas Gorsuch,
Math Coordinator

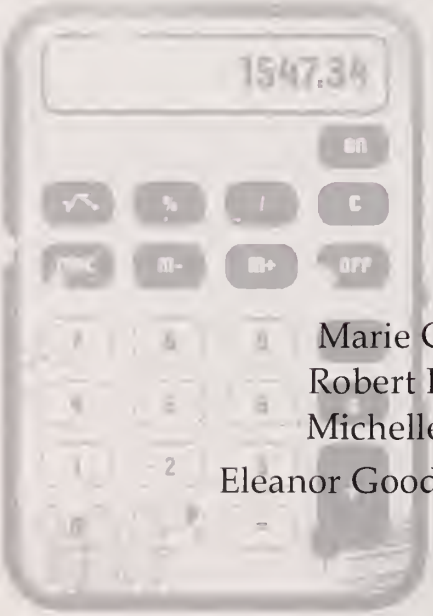

James Acone
Eileen Alberico
Thomas Charest

Marie Cioffi
Robert Foley
Michelle Fox
Eleanor Goodman

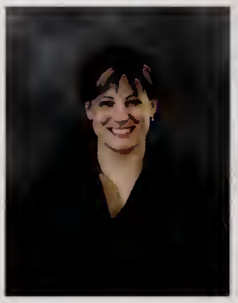

Susan Luciani
Lesley Reardon
Sara Siniscalchi (not pictured)
Tracey Smith

Emmanuel Sodbinow
Jeffrey Sonis
Thor VanVaerenewyck

Wellness & PE

Ms. Gassman, Ms. Collins and Ms. Collins dress as hip hop dancers before they show their moves at the pep rally.

William Martin, Athletic Director

Tracey Hirschorn, Athletic Office Secretary

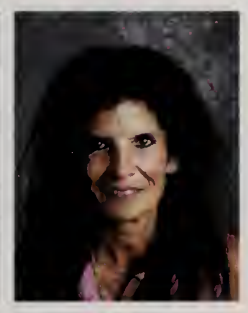

David Christiansen
Ronde Gassman
Barbara Munden

Unified Arts

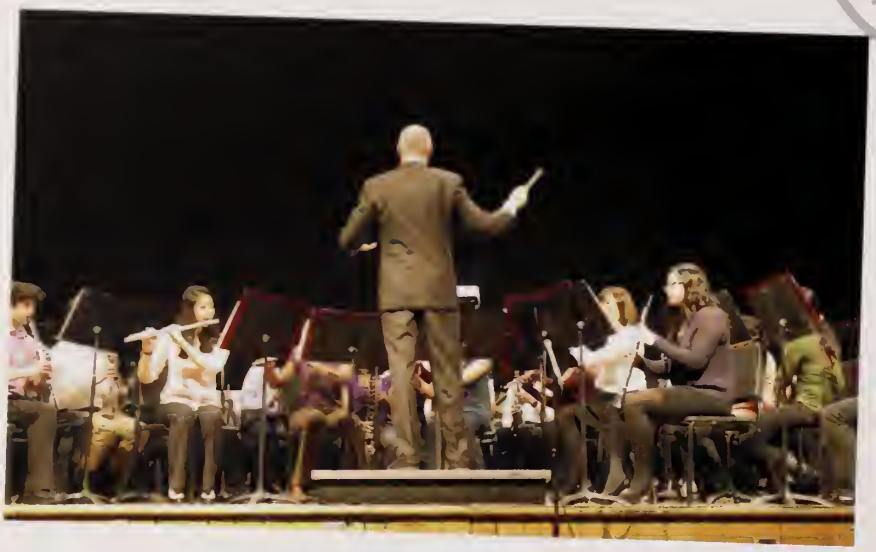

Mr. McGee conducts the beautiful music payed by the orchestra.

Dana Buck
Laura Frye

MaryAnn Janosko
Jeannine Lazzaro
Timothy McGee

Elizabeth Renke
Janine Roberto

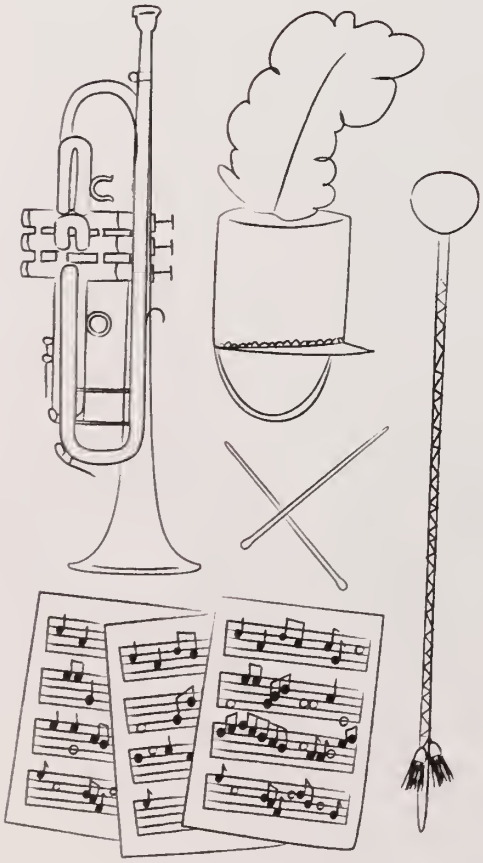

Guidance

Mrs. Gundlah, Ms. Ward, Ms. Wiseman, Ms. Keeney, Ms. Mitlin, Ms. Collins and "who knows?" pose for a photo to show off their Halloween costumes.

Robert Pomer,
Guidance Director

Andrea d'Entremont
Jaqueline Kaye
Tanya Keeney

Susan McAvoy
Shelly Myerson
Maureen Olsen

Dawn Phelps
Erin Regan

Special Education

Janet Denzer,
Special Education Coordinator

James Charest
Janet Cole
Barbara Ferrara
Jacqueline Klassman
Maureen McGonagle

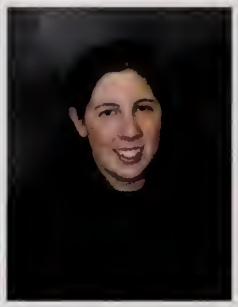

Dave Morse
Wendy Nason
Julie Piazza
Michael Perron
Adam Pigeon

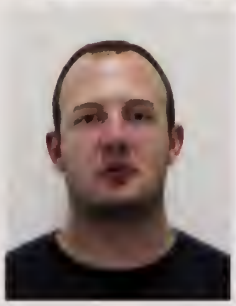

Anne Rounseville
Aaron Waite
Kenneth Watson
Karen Wise

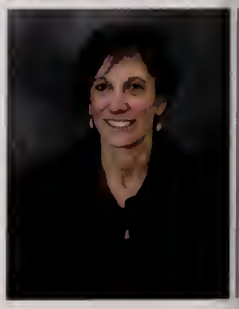

Not Pictured:
Sean Bowen
Mike Everett
Jessica Gabriel
Patricia Kelley
Caitlyn Kline
Stephanie Quintal
Elisa Reeves

Teachers' Favorite Vacation Spots

Shelley Meyerson, Dawn Phelps, Debbie Feldman, Rachel Levitts, Jennifer Orthman and Lori Levekis would love to enjoy the eauty and serenity of the Italian countryside.

In Ireland, Mary Trahan and Meghan Alson enjoy traveling the country enjoying the friendly people and the gorgeous, relaxing scenery.

Volunteering and the beautiful variety of unique animals draws staff members Ellie Goodman, James Sanford, Zach Snow, Cathy Collins and Deborah Ward to the sunny continent of Africa.

The incredible history of Spain attracts the attention of Patrick Kelley, Dana Buck,Gayle Logan, Abigail Theberge and Nicole Strandson.

Student Life

1. Seniors Ariel Friedman, Marielle Fisher, Danielle Fisher, Morgan Aaronson, Alexandra Robbins, Maddie Tippett, Nicole Dodes and Madison Tippitt show off their group costumes on Halloween.

2. Brianna Elgart, Claudia Stuber, Kim Chook, Anna Rosenfeld, Hannah Brodsky, Karen Kravets show their uneavering school spirit and lead the crowd for Eagle Pride.

3. Lily Shapiro works hard on her art project proving how dedicated SHS students are to their education.

4. The World Challenge India students take a few minutes to relax during a weekend of training. The participants include Leah Herrup, Emma Singer, Matthew Zola, Jordan Chabot, Pearl Schlelnig, Abigail Edson, Stephen Higgins, Dhruv Singh and Sophia von Fedak.

5. Students enjoy the day of Eagle sports games and the carnival at homecoming weekend.

6. Ben Peltz, Alex Peltz, Marisa Huang, Neel Wadwa and Satya Gadepalli provide the rockin' music for the pep rally.

Layout and Design by Sophia Lu

HANDLE WITH CARE

3

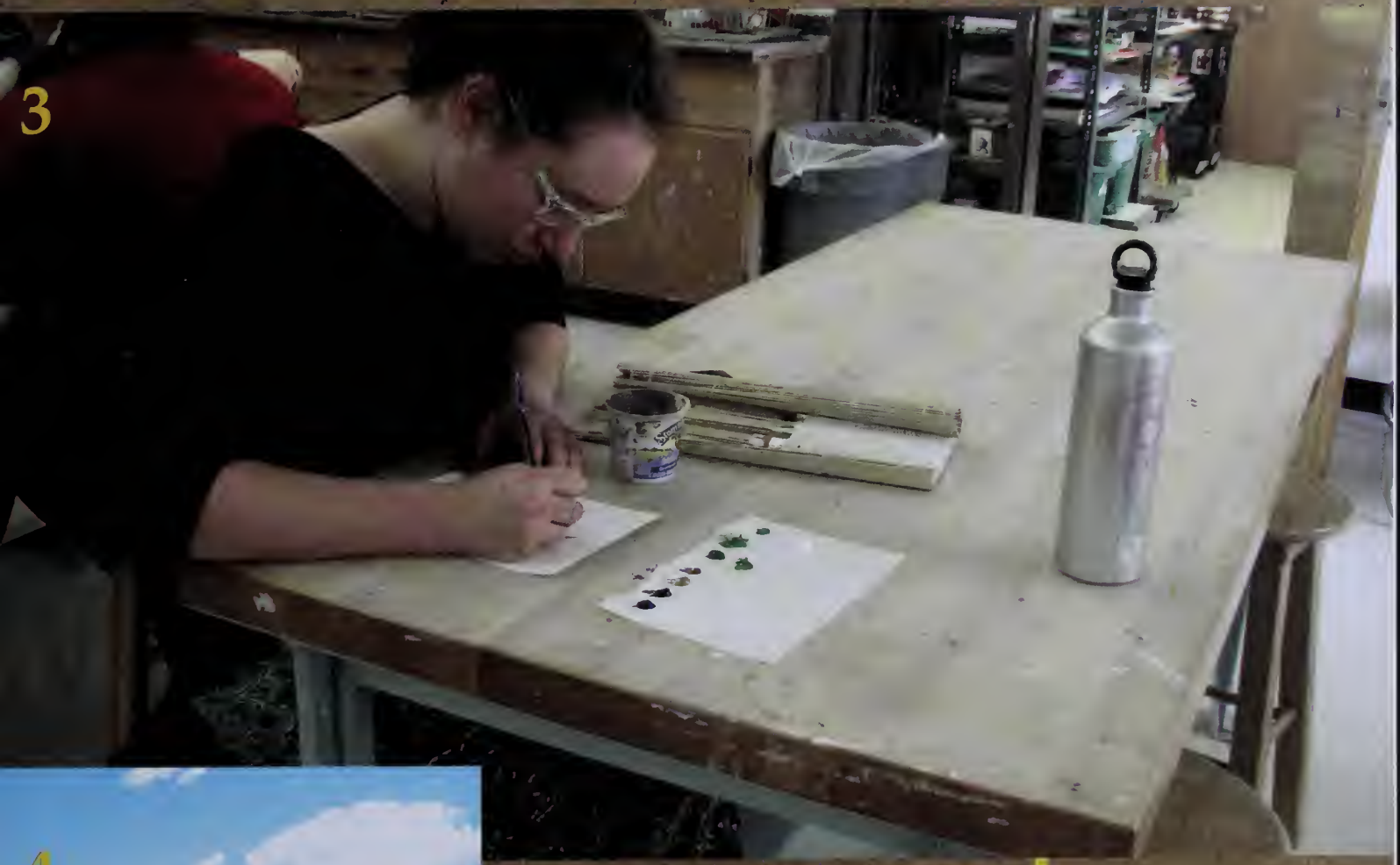

4

5

6

Prom 2013

Dressed in shimmery flowing dresses and dashingly sleek suits, the students of this year's Class of 2014 made their Junior Prom a truly unforgettable night. The newly transformed boys and girls ate, danced, chatted, and enjoyed the beautiful view offered by Sharon's own Spring Valley Country Club. With everyone in high spirits surrounded by friends and blaring music, the party went on strong through the evening and well into the night, adding yet another picture perfect memory to the school year.

1: (left to right) Jill Sweetman, Elizabeth Leclaire, Aysha Salam, Dan Berenson, and Alina Smithe look for their name plates before heading inside the Country Club to the actual event.
2: (left to right) Jake Steinberg, Eric Hefez, Quinn McCabe, Will Ginsberg, and Calvin Joseph bring tons of energy to the party.
3: (left to right) Adam Kantor, Niharika Kareddy, and Minerva Teli order some ginger ale before they hit the dance floor.
4: (left to right) Hannah Godlin, Jordan Steward, Madison Tippett, and Rebecca Jacoby pose for the camera on the dance floor.

5: Rachel Schmieder-Gropen twirls in a pretty dress at prom.
6: (left to right) Gabrielle Audet, Domenic Roberto, Jai'lyn Jackson, and Jennifer Yee pause to show and capture their joy in experiencing a once-in-a-lifetime event.

A Night to Remember

7: The DJ calls everyone out onto the dance floor to liven up the atmosphere.

8: Rosalie McAvoy and Gregory Feinstein dance amidst a crowd to the infectious music.
9: Though the hall is crowded, the students mingle and dance.
10: As the students arrive and admire both the interior space and the view outside, the party is just getting started.
11: Tyler Gorman gets into the mood and is at the center of all the fun.

Layout and Design by Eryn Hoang

Homecoming

1.

2.

3.

4.

5.

Homecoming is a tradition at nearly all High Schools across the country, and Sharon High School is no different. Every year on a beautiful fall morning, when the air is starting to get crisp and the leaves are starting to turn to hues of yellow, red, and orange, Sharon celebrates its homecoming. To do this, we always have a big carnival with music, food, and fun activities run by the many clubs and organizations of Sharon High. Usually this is followed by a football game. That tradition continued this year, and a new one started. This year all fall sports teams had home games, and many, including the football team, rose to victory with support from SHS students showing their EAGLE PRIDE!

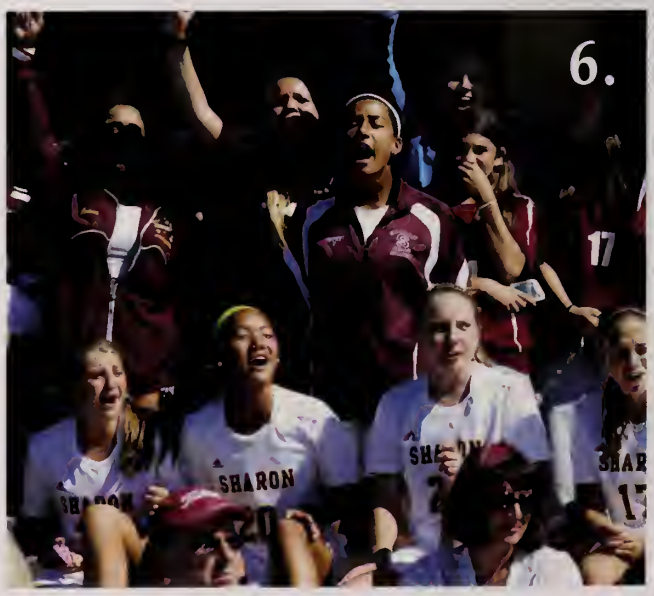

6.

What a nice weekend

1. Juniors Sofia Von Fedak and Rachel Netson hang out at the Homecoming fair in-between the games.
2. Hannah Rutley at the Junior class planning board's table sells baked goods and advertises the Mr. SHS contest.
3. Seniors Joe Haviland, Tyler Pirrello raise money for their socially active club Amnesty International.
4. Members of the varsity Field Hockey team give it their all at the homecoming game early that Saturday morning.
5. Seniors Rachel Altman and Gabrielle Grigonis sell tasty treats for volleyball's fund-raiser for Breast Cancer research.
6. Victoria Zambello, Alex Miller, unknown, Mary Griffin, Amanda Klayman, Madison Tippett, Charlotte Ransom, and Jaime Schultz of the Girl's Soccer team cheer on a fellow SHS team.
7. Freshmen Erica Dougherty, Jillian Block, and Diane Prager sell cookies to support the Field Hockey team.

Layout and design by Rebecca Jacoby

Happy Halloween!

Halloween: the time of year when anyone can be whatever he or she desires to be. Students and teachers alike seized this opportunity by putting much effort into preparing their costumes, and it certainly paid off! Showcasing incredible creativity and imagination, everyone's excitement to dress up and eat loads of candy was evident in the countless contagious smiles and loud cheers at the schoolwide pep rally. Regardless of age, it doesn't take much to get into the crazy fun spirit of Halloween.

1: (left to right) Emily Callan, Rose Warren, Ria Turkhia, Sam Fromkin, and Chenda Semerjian are adorable "Junior Juniors."
2: (left to right) Sam Grady, Maureen Perry, Julia Getz, and Jack Fergenbaum perfectly imitate the main cast of Jersey Shore.
3: Sisters Jenna and Rachel Altman charge like true sumo wrestlers.
4: What could be better than a mummy game with toilet paper?
5: (top to bottom, left to right) Robyn Rapaport, Nikki Breitner, Madison Marshall, Jenna Fitzhenry, Jessica Silverstein, Rachel Locke, Jennifer Gray, Zoe Katz, and Paige Andler create their own safari.
6: "Go go, Power Rangers! It's morphin' time."
7: (left to right) Erik Kushner, Frank Sullivan, Uri Starr, Eddie Iliescu, London Chandler, and David Shlepakov are kickin' it old school - when most students were born and boy bands were huge.

Trick or Treat

8

9

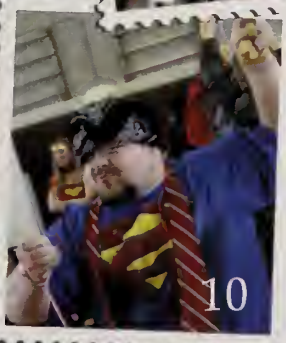

10

2

14

13

8: Seniors gear up as superheroes who save the world and as villains who try to destroy it.
9: Mark Bloom is determined to win the doughnut-eating contest.
10: Mr. Charest (a.k.a. Superman) is out to save the world!
11: Emcees Jordan Singer and Rebecca Jacoby entertain and hype up the crowd at the pep rally.
12: Rebekah Lovett becomes a zombie who terrifies all due to her realistic makeup.
13: (left to right) Melissa Langley, Mary Griffin, Emma Lurie, and Lily Fawcett bring back childhood memories as different flavors of Juicy Juice.
14: Siddharth Singh stops traffic as a stoplight.

Layout and Design by Eryn Hoang

China Exchange Program!

Sharon is proud to have an exchange program with the Tang Nan School, X'ian China.The program began in the spring of 2008 when 10 students and two teachers traveled to China on the inaugural journey. In the fall of 2008, five Chinese students and one teacher from the Gaoxin-Tangnan School in Xi'an, China lived with Sharon host families and attended Sharon High School for five months. Since that time, Chinese and American students and educators have been continuing the tradition of traveling and learning in the US and China. We are delighted to be part of this incredible opportunity and to be an active part of the the global community. Each Fall, students from Xi'an spend two months at SHS. Each Spring, 8-10 of our students live with families in Xi'an and attend school with their new Chinese friends. It is a life changing experience for all involved with the program.

Meet the Host Families

Exchange Student	Host Student
Wang Huirang	Allison Bell
Qin Fangrui	Emily Callan
HaoChen Sun	Leah Herrup
Cao Wenxin	Emma Lurie
Liu Yun	William McManus
Chen Shuyuan	Adam Scher
Li Yanrui	Heather Seggelin
Feng Ruoqing	Gabriel Sirkin
Wang Xuemengrui	Kelly Watka
Kang Naitian	Renee Yang

1. The students put on an amazing dance show at the Halloween pep rally and wow the SHS students.
2. One exchange student plays the violin with extraordinary talent.
3. The exchange students pose in front of Sharon Middle School for a group photo.
4. The arrive at the airport excited for their American experience.
5. The exchange students try some American food
6. The students enjoy the ride to one of their many American excursions.

Layout and Design by Jordan Steward.

Freshman contestant Clint Lee and escort Ashvi Patel smile for the audience.

Daniel accepts the title of 2013 Mr.SHS and thanks everyone for an incredible evening.

Judges Mr. Banno, Mrs. Gundlah, and Mr. Charest enjoy the show.

Right: Daylon Williams-Thomas cracks a joke during his stand up comedy act.

SIGN HERE, PLEASE

Right: Clint Lee performs his talent with ease.

"Mr. SHS was a very fun experience, and I enjoyed the opportunity to perform with new friends."
-Daniel Ronkin, winner

Right: Sophomore contestant and Mr.SHS winner Daniel Ronkin exchanges an excited smile with his escort Johanna Lovett.

Mrs. Gundlah reports the results.

Article by Grace Sternklar, Design by Shayna Levitan

Mr. SHS

Below: An amused Mr. Charest judges the talented contestants.

The contestants and their escorts look fantastic as they line up for the beginning of the show, feeling excited yet nervous for the evening ahead of them.

Daniel graciously accepts his crown as he is named Mr. SHS.

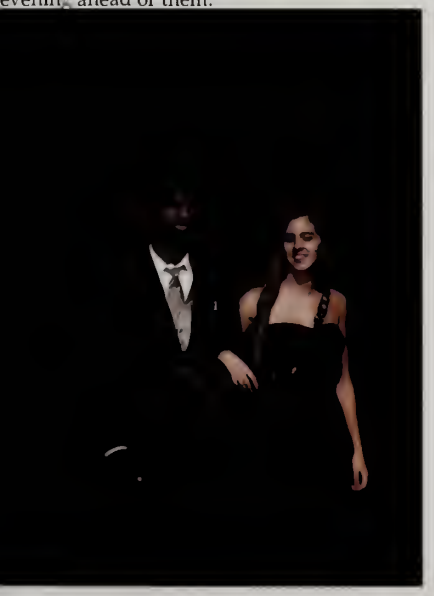

Junior contestant Francois Perera and escort Caroline Moriarty show off their good looks.

All the contestants of the 2013 Mr. SHS male pageant show put forth great effort, however, there could only be one winner! Sophomore Daniel Ronkin, the winner of the talent show, sang a wonderful cover of Michael Bublé's song, "Feeling Good". Senior Daylon Williams-Thomas filled the auditorium with laughter as he performed his stand-up comedy act, junior Francois Perera wowed the audience with his break-dancing and yo-yo tricks, and freshman Clint Lee sang a great rendition of Queen's famous song, "Somebody to Love". It was a very tough decision for the judges to determine a winner, as all of the contestants showed off their awesome talents. Overall, the pageant was a fun event for everyone who participated, contestants, escorts, judges and audience members alike!

Senior contestant Daylon Williams-Thomas and escort Julie Solomon make a great first impression.

Dance the Night Away

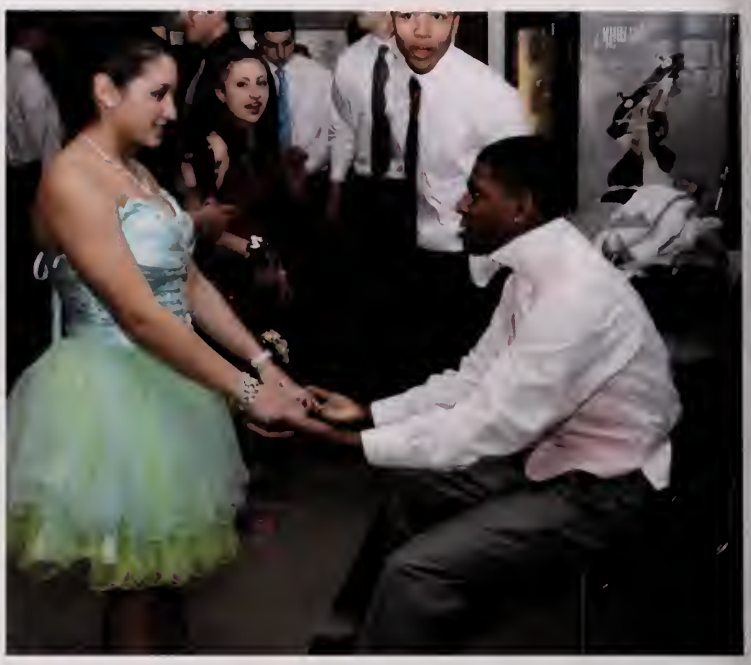

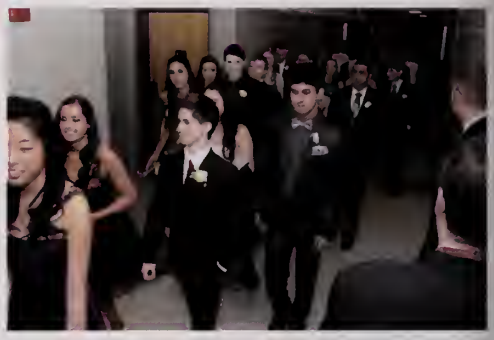

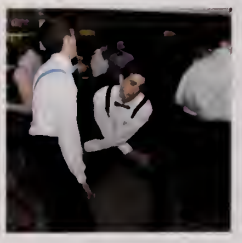

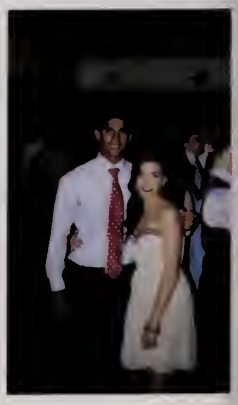

Sophomore Semi Formal

freshmen fun

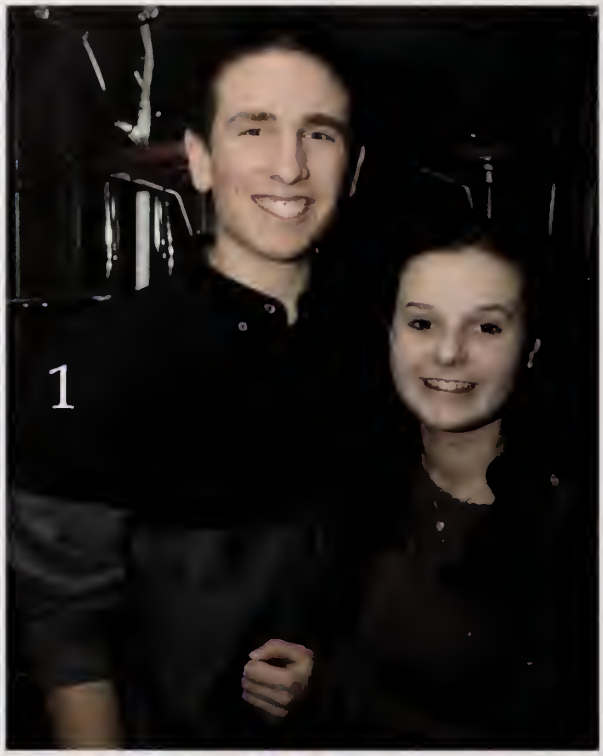

1. Jared Zunenshine and Natalie Gray pause the fun for us.
2.Brittney Nystrom, Alex Rabb, Sam Rabb, and Sabrina Barron smile bright.
3.Ari Mayhew and Alec Mitkov show us their funny faces.
4. We spot fun freshmen Kelli Small, Rachel Freeman, Natalie Passov, and Tyra Strong.
5. Kaisa Jensen dances with Ian Langol-Leonard.
6. Daire Daly and Talia Warde have fun.
7. Buddies Mitsu Philogene, Luba Korn, Dennis Pilipenko and Joseph Katz grin.
8. Clint Lee belts out the lyrics to a great song, and makes a great picture too!

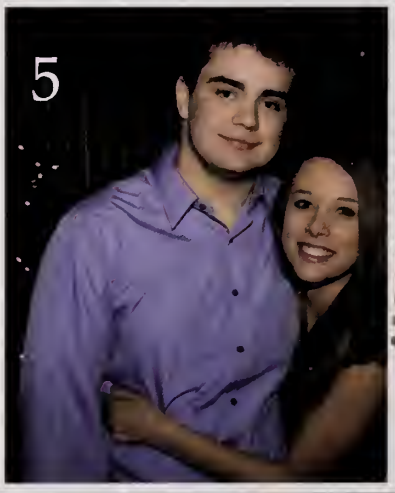

Layout and Design by Kelli Small

Freshman Snowball Dance

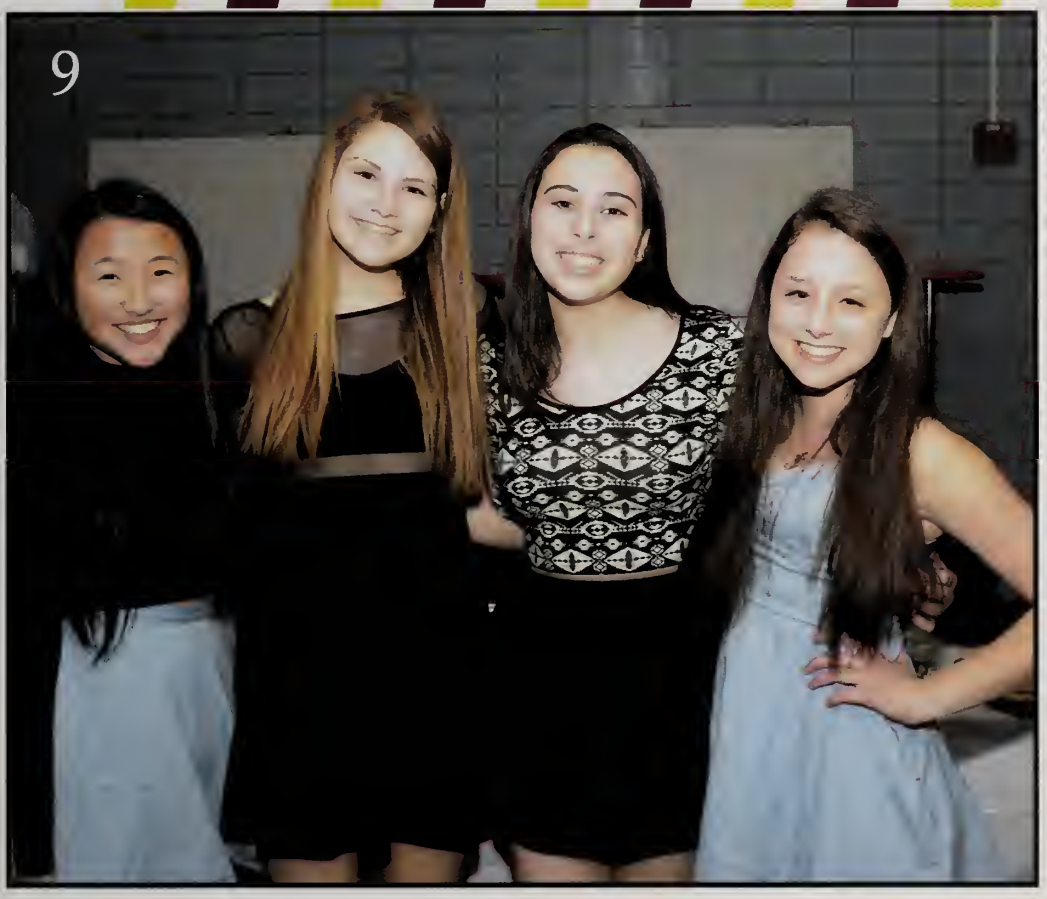

9. Michelle Lu, Hannah Fields, Faythe Gomolka and Noam Levy have fun and strike a pose.
10. When in doubt, we dance it out! So Melissa Starr and Kate Holzman do just that.
11. Tara Garani and Erez Davidson take a dance break for us.
12. We catch another picture in the making, with Erica Laidler and Georgia Salvatore.
13. Shafali Reddy and Tara Zhou simile for the camera.
14. Class President Emma Safran has fun with her friends, Stephanie Wasserman, Sydney Mayo, and Natalie Kane.

1. Ethan Aronson plays the saxophone in the Winter Concert.

2. Ben Brack gets carried as Farquad in Shrek the Musical.

3. Nan Simms, Katherine Luo and Aysha Salam lead the chorus in song.

4. Cupcakes created by the students in AP Studio Art look good enough to eat.

5. Lily Shapiro paints a picture while in art class.

6. Drew Maidment and Liam Murphy sing a song during the concert.

7. Drew Maidment as Shrek and Julia Getz as Fiona share a moment on stage.

ART & MUSIC

HANDLE WITH CARE

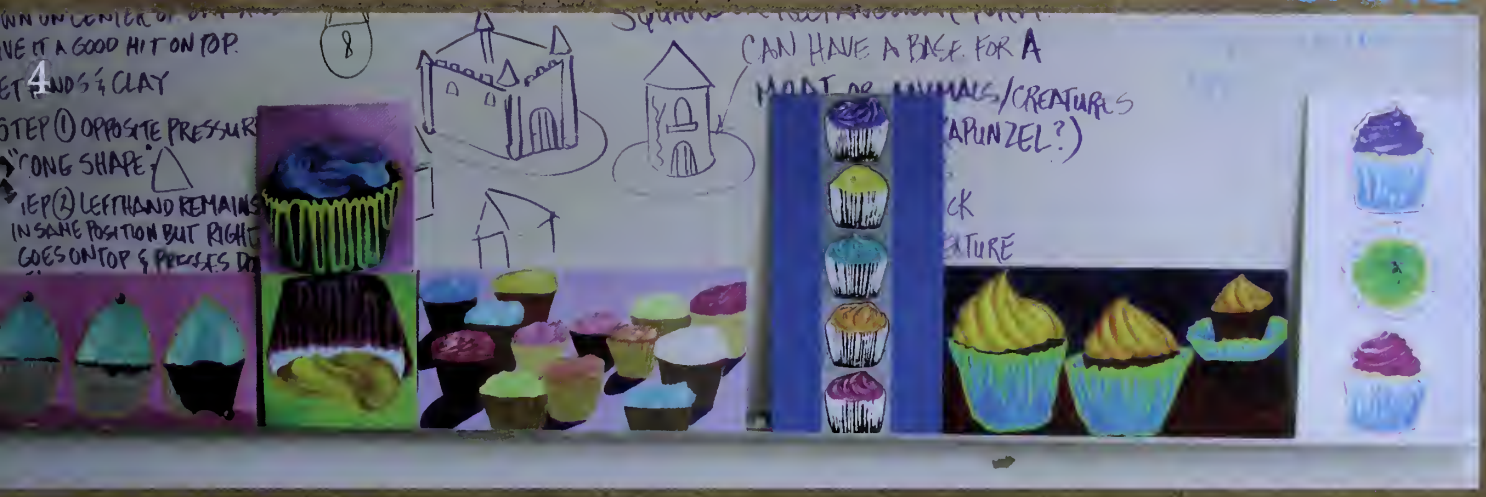

4

5

6

7

SHREK THE MUSICAL

THE WORK of AP STUDIO ART

THE WINTER CONCERT

THE WORK of INTRO to ART

WHAT ARE YOU GOING TO SEE?

Life is a Song

"Music is about communication, creativity, and cooperation, and by studying music in schools, students have the opportunity to build on these skills, enrich their lives, and experience the world from a new perspective." -Bill Clinton

Music gives a new perspective to everyone. Band is having a great year so far. They performed many spectacular songs for the winter concert on January 6, 2014. The songs are: Cumberland Falls Overture, Short Stories, Deck the Halls, and Sleigh Ride. The band still is practicing three times a week during Eagle Block and preparing for the many other concerts that they perform in throughout the year. One thing is certain, anyone who hears them play is better for having heard the amazing music.

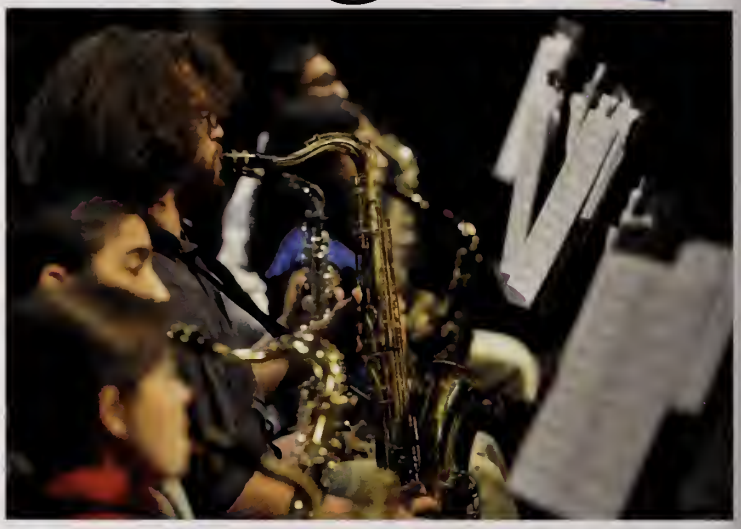

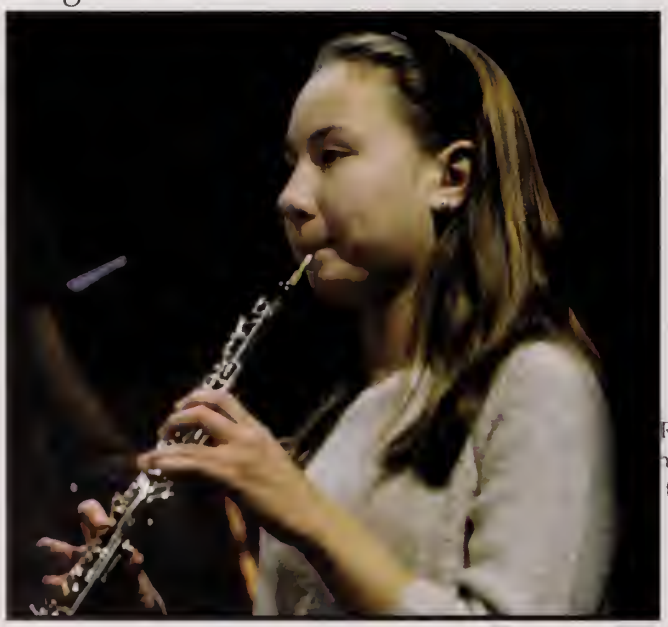

Alice Hermann plays the oboe to create beautiful music..

Top right: several students play the saxophone during the winter concert..

Middle: The trumpet adds an amazing sound to any band.

Right: A student's saxophone. has a nice melody through out the many songs the band had played in the Winter Concert

Sophomore Lia Mongado plays the clarinet with grace.

Percussion diligently sets the tempo of the songs and creates unique beats through out the concert.

Band

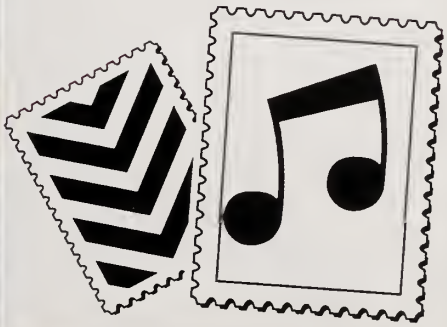

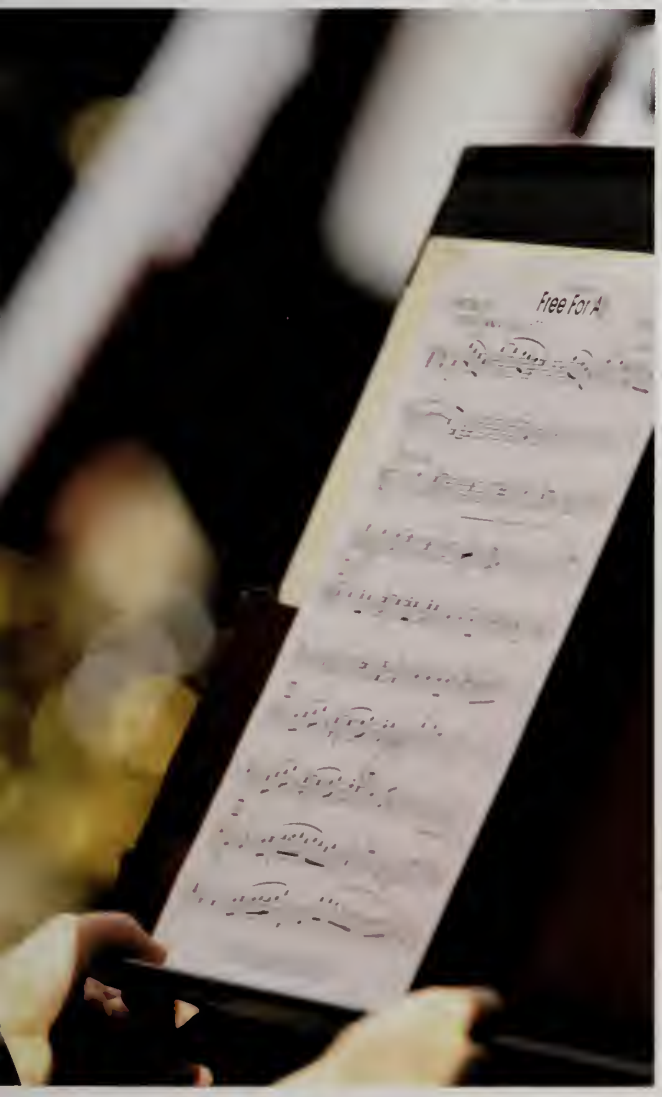

student's music folder and music sheet show that how much ork went into preparing for the concert.

Sam Izzo shows just how talented he is during the winter concert.

Article and Layout by Sophia Lu

Chorus - Come Sing With Us!!!

"Life is a musical so sing like no one is listening!"
-Jasmine Crowe

1

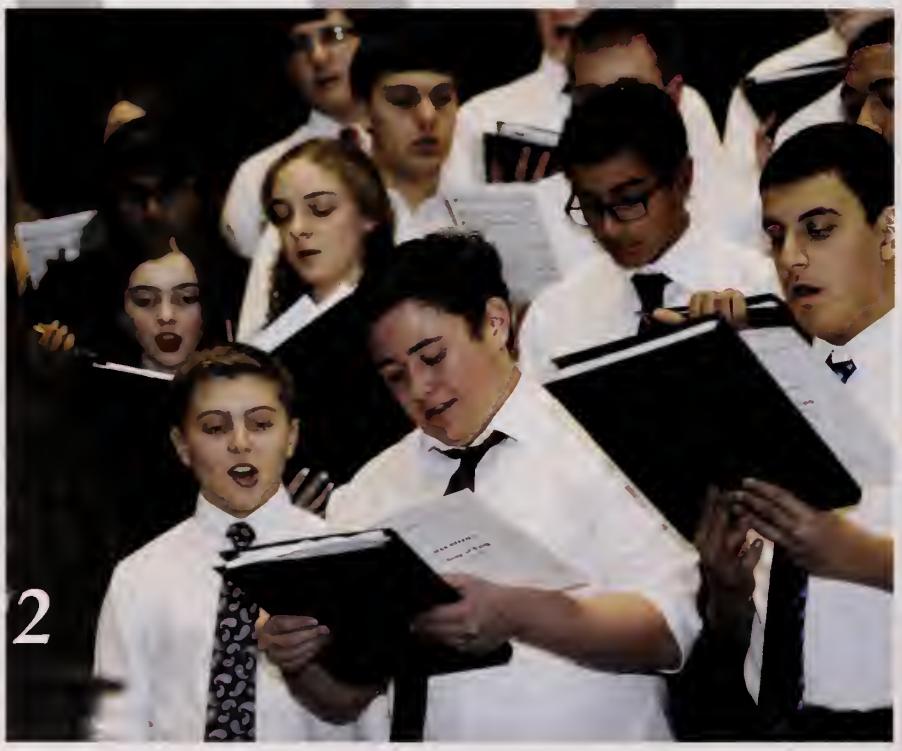
2

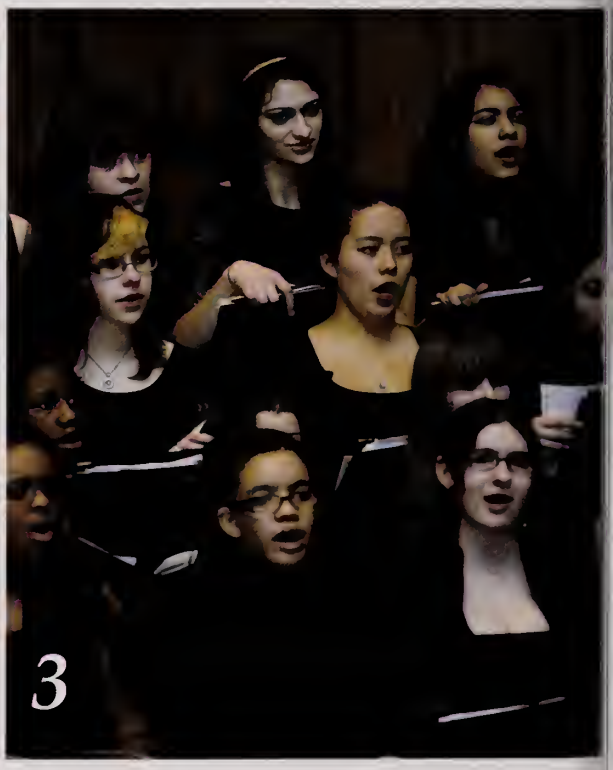
3

Layout and design by: Persefoni Perivolaropoulou

Chorus meets every Monday, Thursday, and Friday during Eagle Block to prepare for the concerts that they put on throughout the year, including the holiday concert. The voices of Sharon High are beautiful and harmonious as they create music that shows jut how talented the students are here.

1. The members of chorus snap their fingers in time with the beat.
2. Brothers Noah and Ethan Parets show talent is all in the family.
3. The singers concentrate as they follow the lead of the chorus instructor, Ms. Frye.
4. The smiles show just how much fun the chorus has as they perform.
5. Aysha Salam performs a breathtaking solo.
6. Holiday spirit abounds at the winter concert.

CONNECTING THROUGH ART

UNLEASH YOUR CREATIVITY

What is art? Though there is no exact definition, art exists in many forms, embodied by both 2D and 3D works. Art (the kind that we're talking about) is a uniquely visual form of creative expression that can be interpreted in a multitude of ways. Art can simply be beautiful; it can make a statement; it can tell a story. But, probably most importantly, art is universal - anyone can create art and look upon art with some sort of sentiment or opinion or thought, regardless of what it may be. It provides an outlet for the imagination and allows students to share their ideas and talents with others and each other. Here at Sharon High, students have many opportunities to do so, from the traditional drawing and painting classes to the technology-based digital photography and animation classes. We create art, we admire art that others create, and we subsequently expand our minds - our imagination, our creativity, and even our critical thinking. As mundane as it may seem, art is a powerful force that affects us more prominently than we realize. It is important to stop and appreciate the art around the school - art that makes the atmosphere more lively and relaxed and whose secrets make us ponder outside the classroom.

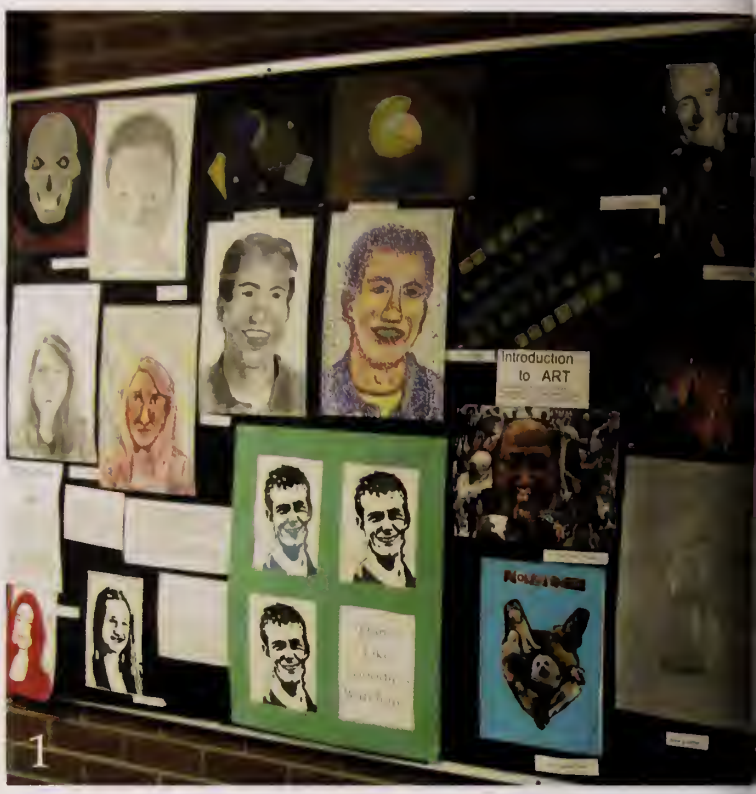

1: Artwork created by students in Intro to Art and Drawing & Painting. Students have made collages, still life drawings, and self-portraits and have experimented with various mediums, including charcoal and printing ink.

2: Some concentration pieces by AP Studio Art students who come up with a concentration or theme to focus on and explore as part of their portfolio.

3: Khalen Roye meticulously sculpts a house made of clay using different techniques and tools.

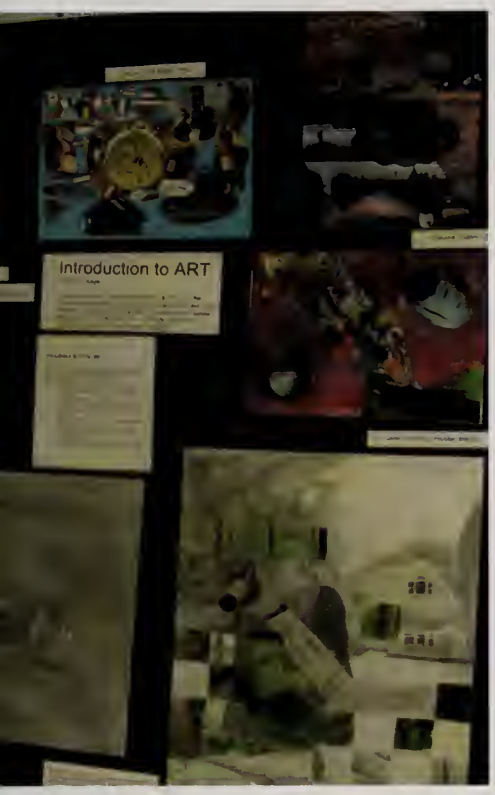

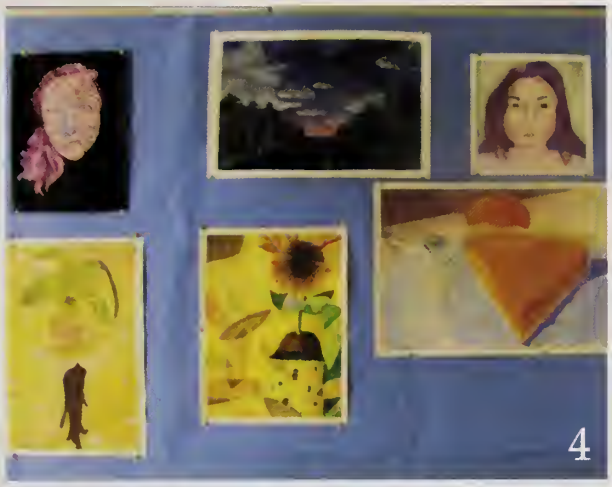

4: More artwork by AP Studio Art students. Can you guess which ones go together and what each student's concentration theme is?

5: Clay pieces on display. Students have made many pieces for various projects, including food, mythical creatures, and vases. The creative possibilities are endless!

6: (left to right) Alex Ahearn and Niharika Kareddy work diligently as they concentrate on painting, using their class time effectively.

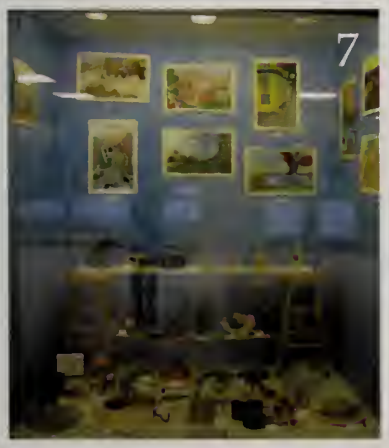

7: The display case next to the auditorium's entrance is always filled with student-created artwork. It shares and showcases the art students' talents in drawing, painting, sculpting, and much more. It's certainly hard to miss when passing it by, as the display case boasts eye-catching masterpieces in all shapes, sizes, and forms and is updated whenever new projects are completed.

8: Students who sculpt with clay also make cups, bowls, and houses. They pay great attention to detail and choose vibrant colors used to glaze their projects. The amount of effort and careful consideration they put in is evident in the beautiful products on display for others to see and admire.

Layout and Design by Eryn Hoang

Big Bright Beautiful World

SHREK

Freak Flag

For a few days, Sharon High was transformed into a land far, far away as Shrek invaded the theater. With an amazingly talented cast, stunning props and spectacular special effects, the cast and crew transformed the SHS stage into a fairy tale, complete with music, comedy, conflict and true love.

1. Fiona meets Lord Farquaad and is surprised by his small stature.
2.Donkey rocks on with two of the blind mice.
3. Dragon, puppeteered by Aysha Salam, falls in love with Donkey.

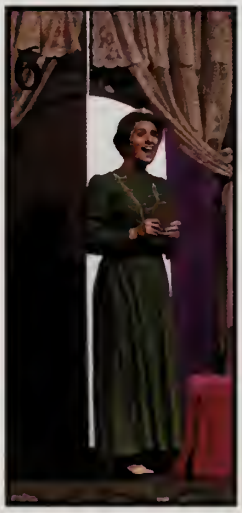

Shrek rescues Fiona from the dragon guarded castle an unconventional way.

Fiona leads fairy tale characters in a dance.

Teen Fiona dreams of being rescued and finding her ue love.

Lord Farquaad sings in anticipation of his wedding to ona. Unbeknownst to him, she is falling in love with rek.

Dragon Ladies

Rachel Davidson, Emily Goldstein, Erin Hylen, Ogechi Iheduru, Rosalie McAvoy, Aspen Panessidi, Komal Prakash, Aysha Salam, Thalia Warde

Knights

Dan Ronkin, Ethan Aronson, David Blum, Ricki Lovett, Allison Bell, Jahnvi Chandar, Lauren Dembski, Liam Godmintz, Hope Gundlah, Senia Jones, Rachel Kurland, Sydney Mayo, Isabel McClain, Rachel Skulsky, Emilia Titus

Rat Tappers

Gaby Audet, Kira Dausch, Rachel Davidson, Georgia Fraser, Emily Goldstein, Rachel Kurland, Kiki Luo, Natalie Maidment, Isabel McClain, Sophia Pandelidis, Komal Prakash, Nan Simms, Thalia Warde, Jillian Weeks

CAST LIST

Shrek	Drew Maidment
Donkey	Ethan Parets
Fiona	Julia Getz
Farquad	Ben Brack
Dragon	Alison Hamilton
Young Fiona	Radha Rao
Teen Fiona	Emily Callan
Mama Ogre	Elaine Kline
Papa Ogre	Ethan Aronson
Young Shrek	Mira Blumen
King Harold	David Blum
Queen Lillian	Emily Goldstein
Bishop	Ethan Aronson
Thelonius	Eugene Kuznetsov
Bird	Komal Prakash
Pied Piper	Dan Ronkin
Pinocchio	Dan Berenson
Wolf	Alex Peltz
Pig 1	Sophie Einis
Pig 2	Alex Guenette
Pig 3	Johanna Lovett
White Rabbit	Emilia Titus
Fairy Godmother	Mabella Barnor
Peter Pan	Sam Fromkin
Ugly Duckling	Liam Godmintz
Sugar Plum Fairy/ Humpty Dumpty	Ogechi Iheduru
Witch	Rosalie McAvoy
Mama Bear	Jill Sweetman
Papa Bear	Henry Saniuk, Jr.
Baby Bear	Alex Donatelle
Mad Hatter	Nicholas Rockwell
Elf	Komal Prakash
Gingy	Kyetesie Heller
3 Blind Mice	Erin Hylen, Aspen Panessidi, Aysha Salam
Cinderella	Hannah Blum
Billy Goat	Kelly Schuster
Goldie Locks	Tess Gundlah
Fairies	Georgia Fraser, Kiki Luo, Jillian Weeks, Nan Simms
King of the Fairies	Aaron Goldenberg
Baker	Alison Hamilton
Dorothy	Rachel Davidson
Tinker Bell	Emily Callan
Little Red Riding Hood	Sophia Pandelidis
Aurora	Gaby Audet
Little Bo Beep	Natalie Maidment
Belle	Emily Goldstein
Flower	Kira Dausch
Snow White	Melissa Starr
Nymph	Emma Allen
Puss in Boots	Thalia Warde
Dwarf	Jonathan Dickerman

Guards

Captain: Chinda Eleonu

Alec Blistein, Mira Blumen, Jonathan Dickerman, Abby Edson, Maya Emerson, Cyrin Gutmacher, Elaine Kline, Annie Leblanc, Clint Lee, Tuvya Maeir, Annabel Pike, Sam Price, Radha Rao, Laura Shrago

Duloc Performers

Emma Allen, Nan Simms, Gaby Audet, Alec Blistein, Emily Callan, Kira Dausch, Rachel Davidson, Alex Donatelle, Georgia Fraser, Sam Fromkin, Aaron Goldenberg, Emily Goldstein, Erin Hylen, Kiki Luo, Natalie Maidment, Sophia Pandelidis, Dan Ronkin, Thalia Warde, Jillian Weeks

Student Directed Plays

THE OTHER TOMMY'S

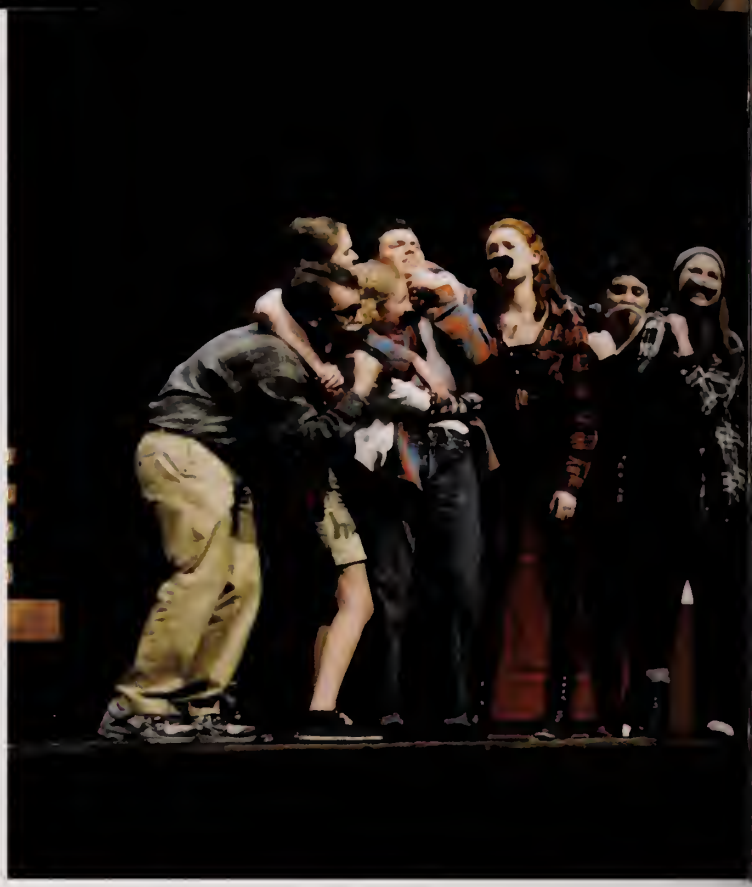

Written by Aysha Salam
Directed by Aysha Salam and Ava Sasani

Cast of Characters
Tommy - Alex Guenette
Wes - Anthony Roytman
Jen - Melissa Starr
Jordyn - Kyesesie Heller
Conscience - Emilia Titus
Sensitivity - Hope Gundlah
Arrogance - Emma Allen
Happiness - Kelly Watka
Fear - Dan Berenson
Anger - Ally Dunlap
Cynicism - Aspen Panesidi
Jordyn's Friends - Thalia Warde, Kira Dausch

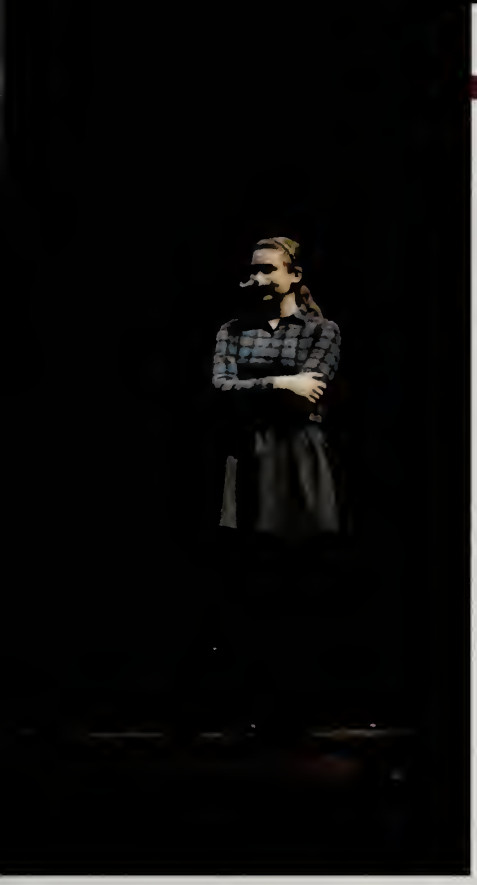

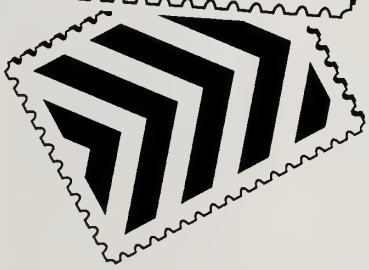

SHAHIRO

Written by Luke Cohen
Directed by Luke Cohen and Matt Kravitsky

Cast of Characters

Shira - Kate Holzman
Tony - Josef Sears
Prophet - Alice Kerber
Mother - Isabel McClain
Sen Yi - Eugene Kuznetsov
Father - Clayton Dembski
Mike - Cyrin Gutmacher

FESTIVAL

EPIC PROPORTIONS

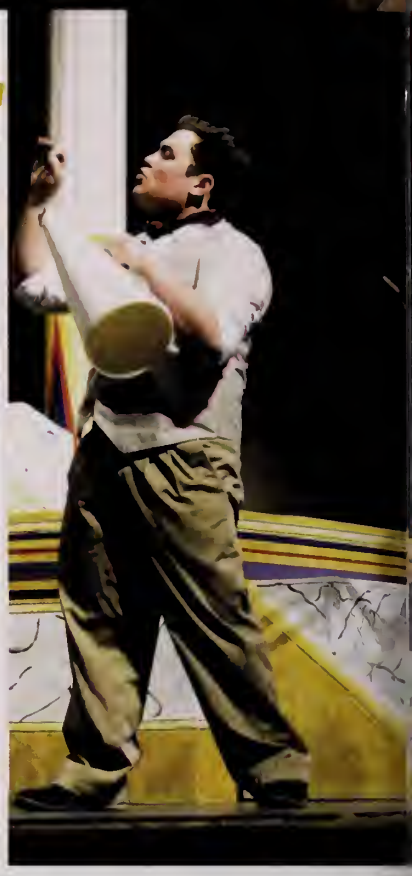

CAST AND CREW

Cast

Rosalie McAvoy
Ethan Parets
Ben Brack
Emily Callan
Kristopher Demeris
Julia Getz
Hannah Kent
Drew Maidment
Komal Prakas
Henry Saniuk

Crew

Stage Manager - Liam Murphy
Rachel Alison
Josh Andrade
Rhea Bennett
Will Gassman
Adam Goldstein
Emily Goldstein
Mikey Greenstein
Rachel Gullotti
Alison Hamilton
Ben Hamilton
Erin Hylen
Lili Huang
Seth Judson
Johanna Lovett
Kiki Luo
Sophia Pandelidis
Kate Rice
Noah Rivard
Jill Sweetman
Amy Wald
Neel Whadwa
Kayla Williams

This year's Theater Company made it to semi-finals of the Festival competition with their play "Epic Proportions" about the cast and crew of a movie being filmed in the Midwest about the ancient Egyptians. For the first time in over 10 years SHS hosted the semi-final competition. All star cast awards went to Rosalie McAvoy, Julia Getz and Ben Brack. Set design awards went to Kate Rice, Kayla Williams, Seth Judson and Sofia Pandelitis. The SHS Theater company proved again that they are overflowing with talent.

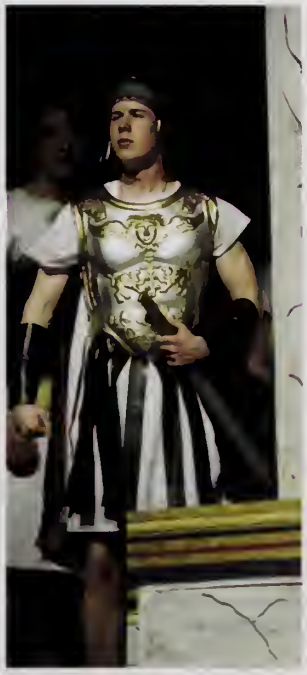

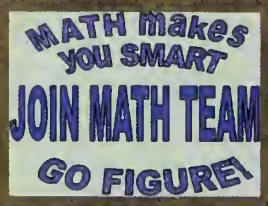

SHSMUN

One of the things that can make High School an enjoyable experience is to join one of the many clubs that are available to students. Whether you join a club to be with other people who share your interests or if you decide to learn about something new, being a part of a club will give you a place to belong and make new friends.

There is no shortage of different interests at SHS. If you want to save animals, you can join PAWS. If you want to save people, check out Amnesty International. You can argue world events on Debate Team and Model UN, or try out your legal skills in Mock Trial. If you are a numbers wiz, then Math Team is for you. If Science is your skill, then join Science Olympiad or Technology Club. Quiz Team or Academic WorldQuest are the places to show your intellect. Join the Friendship Group and spend quality time with some amazing students. Or, if you just need to relax, come on by and play Ping Pong in the foyer or relax by the pond and go fishing with the Fishing Club.

Whatever your desire, you can find a group where you can fit it, have some fun, maybe make a difference, and most definitely make some life-long friends.

CLUBS

United We Stand Strong!!!

SCIENCE OLYMPIAD
Since 30 YEARS 1984
Exploring the World of Science

Her Story

Amnesty International

Academic
WorldQuest

Paws Club

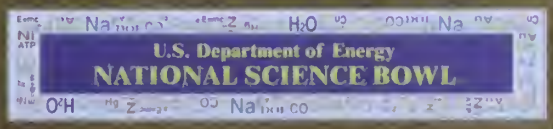
U.S. Department of Energy
NATIONAL SCIENCE BOWL

SPANISH CLUB

World Challenge

DECA

MOCK TRIAL
THE MASSACHUSETTS BAR ASSOCIATION HIGH SCHOOL MOCK TRIAL PROGRAM

2013-2014 MARSENGOLD

1: Seniors Hannah Godlin and Jordan Steward have a close bond, at Yearbook and beyond, shown here at their Junior Prom
2: Grace Sternklar, Shayna Levitan, Hannah Godlin, Rebecca Jacoby, Eryn Hoang, Elise Commons, Perefoni Perivolaropoulou, Sophia Lu, and Ravali Mukthineni pose for a group shot.
3: Seniors Hannah Godlin, Jordan Steward, Rebecca Jacoby, Ravali Mukthineni, Eryn Hoang, and Rebecca Goldberg enjoy their last year on Yearbook and at SHS together.
4: Sisters on staff: Rebecca and Emily Goldberg!

Advisor: Mrs. Fox
Eryn Hoang - Editor
Rebecca Goldberg - Editor
Rebecca Jacoby - Editor
Shayna Levitan - Editor
Elise Commons
Brooke Katz
Emily Goldberg
Grace Sternklar
Perefoni Perivolaropoulou
Hannah Godlin
Jamie Zinman
Jordan Steward
Julia Rothstein
Kelli Small
Ravali Mukthineni
Sophia Lu

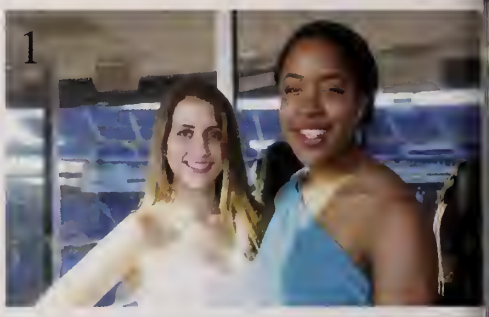

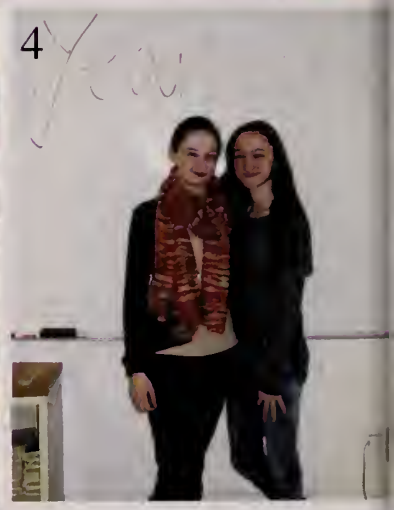

YEARBOOK

The yearbook staff work their hardest every year to create a yearbook that reflects the true spirit and energy that the student body brings to SHS. Many aspects of student life are documented including sporting events and achievements, proms and dances, and the large collection of clubs. Also, the yearbook always has a theme which aims to connect students from every grade and share memories that can be looked back upon fondly in the future.

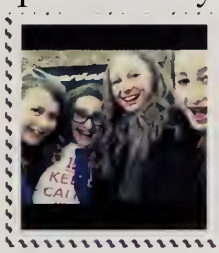

Above Left: Freshman Julia Rothstein, Brooke Katz, Kelli Small. and Jamie Zinman have a blast as their first year on staff!

Above Right: Juniors Grace Steruklar and Shayna Levitan at their Sophomore Semiformal together.

Left: 2013 - 2014 editors Rebecca Goldberg, Eryn Hoang, Rebecca Jacoby, and Shayna Levitan

Class Officers and Planning Boards

Class of 2014

President: Kim Chook, Vice President: Aaron Goldenberg, Secretary: Alec Shostek, Treasurer: Clara Mao, Historian: Rachel Dougherty

Planning Board

Lital Avnor, Mabella Barnor, Kevin Fine, Jordyn Kim, Daniel Lee, Johanna Lovett, Erin Moore, Jacob Rubin, Jordan Steward, Madison Tippett, Angela Zhang

Class of 2015

President: Andrius Bernotas, Vice-President: Stefanie Stoller, Secretary: Madhura Shah, Treasurer: Lasya Sreepada, Historian: Matthew Shaffer

Planning Board

Isabella Dunn, Lexi Glanz, WIlliam Gomolka, Caroline Moriarty, Matthew Nierman, Ashui Patel, Hannah Rutley, Kelly Schuster, Julie Solomon, Ziggy Uvin

Class of 2017

President: Emma Safran, Vice-President: Erica Dougherty, Secretary: Eli Hearne, Treasurer: Sam Bunis, Historian: Kate Holzman

Planning Board

Brett Caplan, Natalie Gray, Juliana Goldman, Oliver Hu, Michelle Lu, Gesmica Molla, Cory Nierman, Jake Nierman, Divya Polu, Samantha Shaffer

Class of 2016

President: Kelly Watka, Vice-President: Matthew Kahan, Secretary: Matthew Lowerre, Treasurer: Bryan Xiam, Historian: Valeria Villanueva

Planning Board

Brian Chhouk. Jacob Goloboy, Lily Grogan, Zoe Katz, Vindhya Kuchibhotla, Pooja Puttigampala, Rebecca Reef, Sarah Shapiro, Dhruv Singh, Amy Wald, Hannah Zhang

Hearts & Crafts

Elizabeth Weiss - President, Emily Weiss - Vice President, Melissa Langley - Secretary, Olivia Werba - Treasurer, Mrs. Renke - Adviser

Tien Vo, Chantel Perera, Sara Mihajlovits, Amanda Tang, Belinda Xian, Erica Laidler, Maiya Werba, Julia Cohen, Sam Marglous, Kevin Zhang, Julianna McCann, Komal Prakash, Thalia Warde, Rhea Bennett, Aruni Kracker, Rachel Lederer, Miranda Alpert, Sam Conley, Sophie Einis, Shelly Mishra, Deepika Singh, Nicolette Branson, Cristina Dudziak, Olivia James, Morgan Fong, Sophia Boxerman, Srinithi Raghunathan

Interact Club

Mrs. Das - Adviser

Brooke Shostek, Shelly Mishra, Melissa Langley, Sophie Brichta, Shalini Sakhamun, Jenny Patel, Maya Emerson, Isabel Lisle, Valeria Villanueva, Hannah Zhang, Pouja Puttigampala, Renee Yang, Lena Huh, Tina Kong, Belinda Xian

Jewish Student Union

Rabbi Frolich and Ms. Collins - Advisers

Tuvya Maeir - President

Rachael Skulsky, Jonah Butler, Shia Winter, Alec Blistein

Ping Pong Club

Dr. Cho and Mrs. Jolicoeur

Peter Riley, Wilson Gregory, Noah Rosen, Gautam Goel, Luke Evans, Geoffrey Commons, Dmitri Korin, Prabin Tamang

Amnesty International

Max Resnick, Alex Peltz, Tyler Pirrello, Joe Haviland, Richard Shen, Aidan Borkan, Kyetesie Heller, Abby Edson, Emilia Titus, Donald Hodgkinson, Elise Commons, Vicky Svaikovsky

Quiz Team

Mrs. Gundlah - Adviser

Peter Riley, Siddharth Singh, Vincent Miao, Wilson Gregory, Clara Mao, Lasya Sreepada, Hope Gundlah, Tess Gundlah, Samuel Grady, Sudhanshu Chanpuriya, Adam Meserve, Joshua Miller

Herstory

Sophia Pandelidis, Caroline Lee, Alexa Grasfield, Yvonne Marcoux, Abby Edson, Emilia Titus, Gondolina Melkem, Aiden Borkan, Rachel Schmieder-Gropen, Elizabeth Weiss, Sophie Brichta, Lili Huang, Rose Warren, Lucy Jones, Melissa Langley

Foreign Language National Honor Society

Adviser - Senor Brillant

Siddharth Singh - President, Alisha Parikh - Vice-President, Alexander Maisel - Treasurer, Amy Cui - Secretary

Rachel Hale, Elizabeth Leclaire, Kathryn Luo, Amalia Ross, Teresa Tian, Noosha Uddin, Hannah Blum, Sudhansu Chanpuriya, Wilson Gregory, Eryn Hoang, Clara Mao, Hannah Marder, Alexander Peltz, Rachel Schmeider-Gropen, Faraz Shamsi, Victoria Svaikovsky, Belinda Xian, Hannah Godlin, Gabrielle Grigonis, Rebecca Kasdan, Aaheli Chattophadhyay, Dina Fradkin, Saratu Kutana, Vincent Miao, Ravali Mukthineni, Venkatasai Reddivari, Sara Roelke, Yadin Rosen

Student Mentors

Abby Roseman, Abby Stern, Alex Miller, Alexa Levitt, Amanda Clark, Andrew Filipkowski, Angela Zhang, Annie Archer, Areeba Khan, Ayla Karasahin, Azu Eleonu, Becca Reef, Brenna Pitman, Brittany Freedman, Caitlin Davenport, Carly Ryter, Cory Nierman, Danie Kurzman, Diane Prager, Eli Hearne, Elisabeth Lopez, Emma Allen, Emma Safran, Emma Zabinsky, Eric Ross, Erica Dougherty, Grant Barron, Griffin Fein, Hannah Fields, Hannah Kates, Hannah Levinson, Hannah Rutley, Isabel Lisle, Isabella Dunn, Jack Lesser, Jake Fahy, Jake Goloby, Jake Nierman, James Dunlea, Jamie Zinman, Jared Zunenshine, Jasmine Kamali, Jenna Kranseler, Jenny Friedman, Jenny O'Neill, Jessica Silverstein, Jillian Block, Jordan Singer, Julia Weiss, Kaisa Jenson, Karen Kravets, Kelly Watka, Kim Chook, Lauren Shone, Liam Godmintz, Lilly Sternburg, Lyla Flora, Madison Marshall, Marni Heitin, Matt Kahan, Matt Nierman, Maya Emerson, Melissa Ader, Mia Friedman, Michelle Lu, Mitchell Lesser, Mia Kamara, Michal Kondratiev, Mikhail Sharov, Mitchell Liberman, Molly Rappaport, Natalie Gray, Natalie Kane, Natalie Maidment, Noah Kurland, Noam Levy, Olivia Bobek, Rachel Dougherty, Rachel Greene, Rachel Locke, Rachel Schiff, Ricardo Ripley, Robyn Rapaport, Ryan Crooks, Ryan Litner, Sabrina Barron, Sam Lefkowitz, Sam Shikora, Samantha Carroll, Samantha Schwartz, Samantha Shaffer, Sammy Kirshenbaum, Samuel Bunis, Sara Goldman, Sara Jonas, Sarah Shapiro, Sophie Greenstein, Spencer Shapiro, Stephanie Wasserman, Sydney Gordon, Sydney Kats, Victoria Zambello, Xaier Hackett
Adviser: Ms. Collins

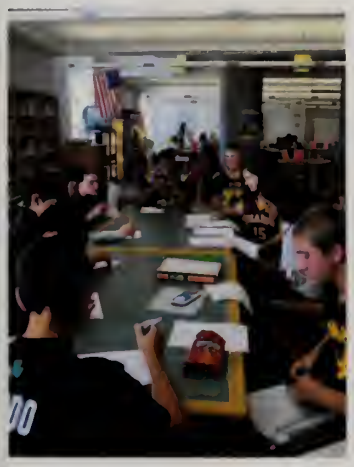

Mock Trial

Clara Mao, Sai Reddivari, Angela Zhang, Shridhar Singh, Will Gomolka, Matt Shaffer, Matt Nierman, Maureen Perry, Reuben Pomerantz. Alison Ruttenberg. Adam Kraus, Larry Zmoira, Matt Kahan, Sarah Shapiro, Ellen Pariser, Byran Xian, Dhruv Singh, Sarah Solomon

Art Club

Esther Mihajlovits, Supriya Goel, Ravali Makthineni, Kelsie Budhu, Olivia Wrisley, Aaheli Chattopadhyay, Hannah Lane, Morgan Fong, Kristina Kalogeras, Marcus Mitchell, Tien Vo, Lily Shapiro, Alison Kan, Rose Chook, Sundos Al-Husayni
Adviser: Jeannine Lazzaro

Pitch, Please

Drew Maidment, Ethan Parets, Aysha Salam, Ethan Aronson, Julia Getz, Emily Callan, Ben Brack, Alison Hamilton, Alice Kerber, Maureen Perry, Kamal Honrani, Ben Hamilton, Alex Donatelle, Noah Parets, Natalie Passov, Sophia Pandelidis, Georgia Salvatore, Hannah Kent

Student Council

Co-Presidents: Alexa Grasfield and Rebecca Jacoby
Sarah Bondar, Megan Bradley, Nan Simms, Jillian Weeks, Hannah Marder, Sara Jonas, Hannah Levinson, Michelle Wang, Sofia von Fedak, Rose Warren, Matthew Reeves, Lital Avnor, Mabella Marnor, Lasya Sreepada
Adviser: Lisa Joliceur

Karaoke Dance

Alec Blitstein, Adrian Yaz, Brandon Myers, Destiny Baines, (Vice-President) Warren Kenyon, Techiya Ben David, Ben Katzen, Tori Hardy, Brandon Myers, Ashlie Quinney, Miles Warren
Adviser: Tanya Keeney

Science Olympiad

Ryan McCann, Manasa Raman, Nihariha Kareddy, Veda Chandwani, Rishi Gupta, Zack Brody, Han Cui, Keshav Koluh, Sailesh Kavet, Ranjit Jackson, Ceci Chen, Shelly Mishra, Shalini Sakhamun, Stephen Greenwald, Pooja Puttigampala, Edmond Ree, Adam Ganz, Saketh Challa
Adviser: James Dixon

Enviro Club

Sam Brooks, Sophie Einis, Tien Vo, Taylor McCulley, Miranda Alpert, Srinithy Raghunathan, Joshua Lam, Jessica DoSouto
Adviser: Karen Wise

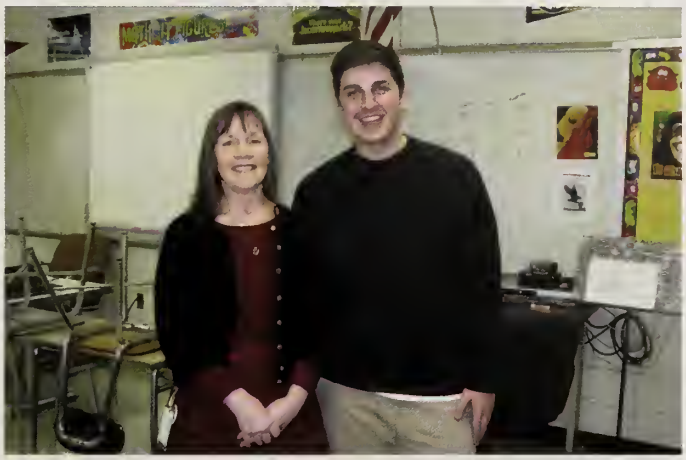

G.I.V.E. Club

Get Involved, Value Everything
Ms. Sexton and Aaron Goldenberg

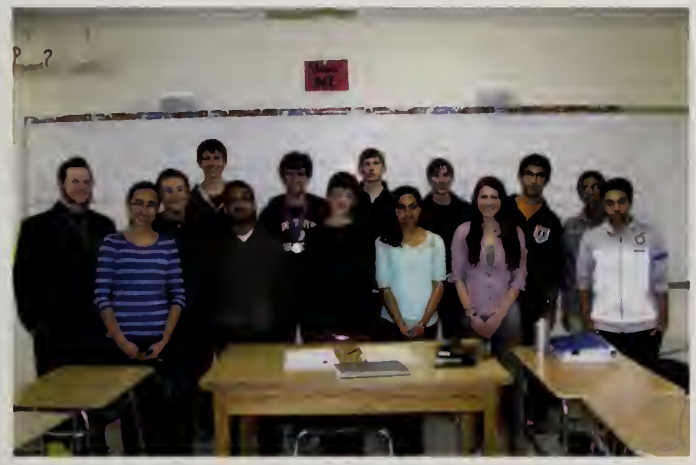

Academic Decathlon

Jacy Su, Iman Nandi, Gautam Goel, Geoffrey Commons, Aaron Fairchild, Alexander Geragotelis, Veda Chandwani, Persefoni Perivolaropoulou, Madhura Shah, Peter Riley, Aynslie D'Aranzo, Matthew Meserve, Adam Meserve, Keshav Kolur, Sameeran Khamamkar, Willy Gregory, Alex Maisel, Noah Rosen
Adviser: James Charest

Gay Straight Alliance

President: Alina Smithe, Vice-President: Emma Varitimos, Treasurer: Sophie Brichta, Secretary: Elizabeth Weiss Rose Hirsch, Alexandra Hamilton, Lizzy LeClaire, Caroline Lee, Rachel S-G, Allyn Dunlap, Jill Sweetman, Olivia Roman, Melissa Langley, Miranda Alpert, Alec Blistein, Domenic Roberto, Katherine Libby, Matthew Zola, Shoshana Massefski, Jacy Su, Emma Singer

Fishing Club

Michael Birschbach, Jack Lesser, Joe Haviland, Eddie Iliescu, Erik Kushner, London Chandler, Zobie Khan, Matt Crooks, Sean O'Neill, Rita Kushner
Adviser: Ms. Schreiber

ADL

Cameron Mignon, Caitlin Cosman, Julia Sweeny, Brook Shostek, David Blum, Corey Glassman, Brian Chhouk, Kim Chook, Hannah Zhang, Maya Emerson, Emma Allen, Vindhya Kuchibhotla, Kelly Shuster, Alina Smithe, Abby Stern, Alex Miller, Hannah Blum, Olivia Bobek
Advisers: Margie Mitlin, Cathy Collins, Allie Clark

Friendship Group

Liza Krause, Brooke Shostek, Jai'lyn Jackson, Techiya Ben-David, Samantha Greenberg, Hannah Allen, Melissa Small, Mary Griffin, Adam Samman, Jared Goldman, Brandon Myers, Jesmarie Mirabel, Vamsi Chinnam, Adrian Yas, Ashlie Quinney, Liam McManus, Ben Katzen, Patrick Linehan, Josh Eden, Kayla Sierra, Robert Shuman, Derek Lopes, Robert King, Shia Gaibel, ELizabeth Weiss, Alexandra Hamilton, Erica Roos, Tori Hardy, Warren Kenyon, Alec Blistein, Brenna Pitman, Hannah Marder
Adviser: Ms. Rounseville

Red Cross

Eric Ross, Michal Kondratiev, Jenny Patel, Jack Fergenbaum, Disha Mankodi, Deepika Singh, Colby Azersky, Shane McGrath, Conor Harris, Ethan Chun, Udayashankar Chilakamarri, Alex Elantri, Scott Sherman, Justin Noddell, Matt Feid, Adam Kraus, Sam Grady, Peter Hu, Yue Cui

Superwholock Club

Ashwini Asirwatham, Clayton Dembski, Lia Mongado, Ally Dunlap, Matt Zola, Sebastien de Carbonnel, Shoshana Massefski, Dominique Desanges

World Challenge: India

Over a year ago, an exciting program for the summer of 2014 was announced; The World Challenge Program to India. The trip to India lasts twenty three days and includes various days of sight seeing, hiking, and a service project. So far, the students and the teachers who will be leading the trip this coming summer, Dr. Kenner and Ms. Collins, have been doing various activities, many centered around team building and fund raising, in preparation for the life-changing trip they will take this summer.

Who's going on the trip?
Melissa Langley
Emma Singer
Matthew Zola
Pearl Schleinig
Abigail Edson
Stephen Higgins
Dhruv Singh
Sofia Von Fedak

In both photos, students who will be traveling to India this summer talk and share with each other on a practice hiking trip.

Students pose for a picture on top of a mountain, at the end of a long, strenuous hike, in preparation for their hike this coming summer.

Students and one of their advisers, Ms. Collins, look happy to be together taking a hike on a sunny day, to practice for what is in store for them.

***Names on page 174

More Senior Baby Pictures

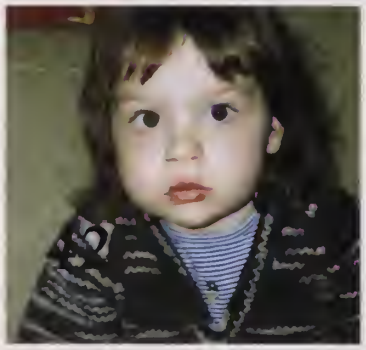

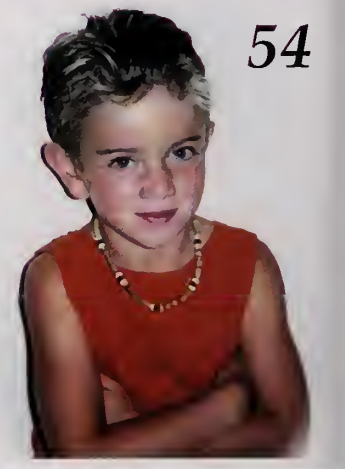

Bon Voyage

Sharon High School bids farewell to two amazing teachers as they retire

Liz Renke

Ms. Renke has been working as an art teacher for over 21 years in Sharon. She started out at East Elementary and then moved to SHS. Before working here, she worked in retail and spent time raising her own children.

When she retires, Ms. Renke looks forward to spending time with her grandchildren, gardening, pursuing art and exercising to her heart's content. She also loves to cook, so she will have the time to try new recipes and take some cooking classes.

She looks forward to her retirement but will miss the people she has come to love here at Sharon High.

We wish her much happiness and relaxation in her retirement.

Hopes to see the USA and visit Italy and France for Starters

Jacqueline Torbin

Mademoiselle Torbin has been a teacher in Sharon for 14 years. She started out in the middle school for 6 years and spent the last 8 at the High School. Before that she was a French teacher at Regis College.

She is not quite sure what she wants to do when she retires, but she hopes to keep working part time. She will miss the friendships she has made at Sharon High and feels like this has become her second family. She is a bit concerned about leaving this place, but knows it is the right thing to do.

The entire Sharon community is going to miss her as well.

Plans on traveling to see family in France and California, her daughter and granddaughter in Israel and her sons in New York.

SPORTS - EAGLE

2

1. The gymnastics team gathers to discuss their strategies and to give each other support.

2. The Eagle Cheerleaders lead the football tram onto the field.

3. The girls volleyball team gathers with the Eagle to show their enthusiasm at a pep rally.

4. Alexandra Miller and Abby Stern watch the homecoming football game after their soccer match that day.

5. The boys basketball team gathers on the court before rallying to victory.

6. It is so important to show your Eagle Pride.

7. The Sharon Eagle shows his pride at the sidelines of a football game.

PRIDE

6

HANDLE WITH CARE

4

7

3

5

EAGLE PRIDE

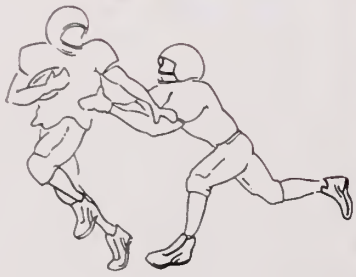

Above: The whole varsity team lines up, getting ready for a game.

Right: Quarterback Sean O'Neill gets ready to hike the ball in a game against Canton High School.

Below: The entire team gets read to run through the homecoming banner.

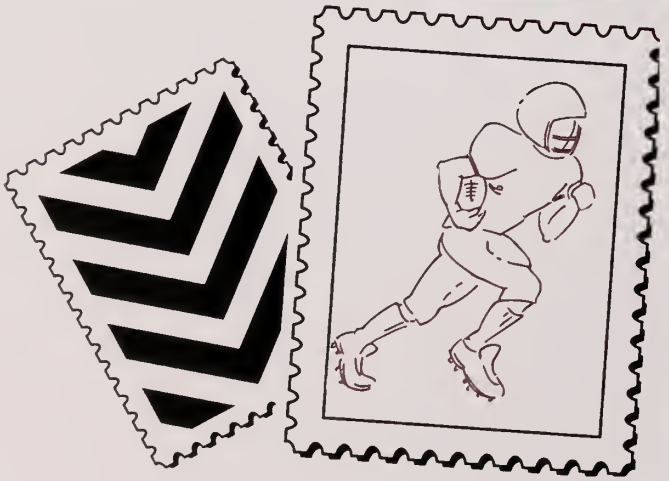

Football

Below: Varsity Players Travis Somers, Sean O'Neill, Daylon Williams-Thomas, Joey Dowler and Evantz Elisma take on the Canton football team.

The football team this year worked really well together.

Even though they did not make it to the playoffs, they did win 2 games and put a lot of effort into every game.

VARSITY ROSTER

Sean O'Neill (C)
Eric Kushner (C)
Adrian Lingo (C)
Frank Sullivan (C)
Spencer Aubin
Noah Aspel
Peter Banks
Robert Bayha
Sam Beiser
Andrius Bernotas
Elijah Bonnet
David Burke
Kevin Byrne
Matt Cancian
Steven Carlson
Akiv Carries
London Chandler
Jake Coughlin
Kristopher Demeris
John Dentino
Joseph Dowler
Michael Dozois
Nicholas Duhamel
Evantz Elisma II
Wesley Fixler
Ben Fratello
Eitan Golden
Dean Grabie
Jacob Grayman
Carlos Grullon
Jackson Hall
Eddie Iliescu
Keson John
Kevin Jones
Michael Lappen
Noel Loftus
Kenneth Marrero
Tyler Nevins
Minh Nguyen
Matt Piazza
David Roelke
Kyle Ruboy
Bryce Smith
Tyler Smith
Travis Somers
Uri Starr
Alberto Stengel
Alex Strefling
Omer Taj
Craig Titus
Jake Vannostrand
Aaron White
Daylon Williams-Thomas
Justin Williams-Thomas
Joseph Wright
Eddie Xu
Benjamin Yeomans

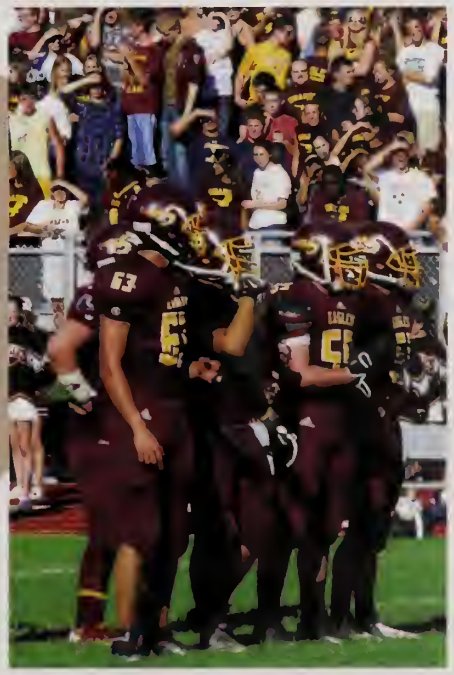

Layout and Design by Rebecca Goldberg.

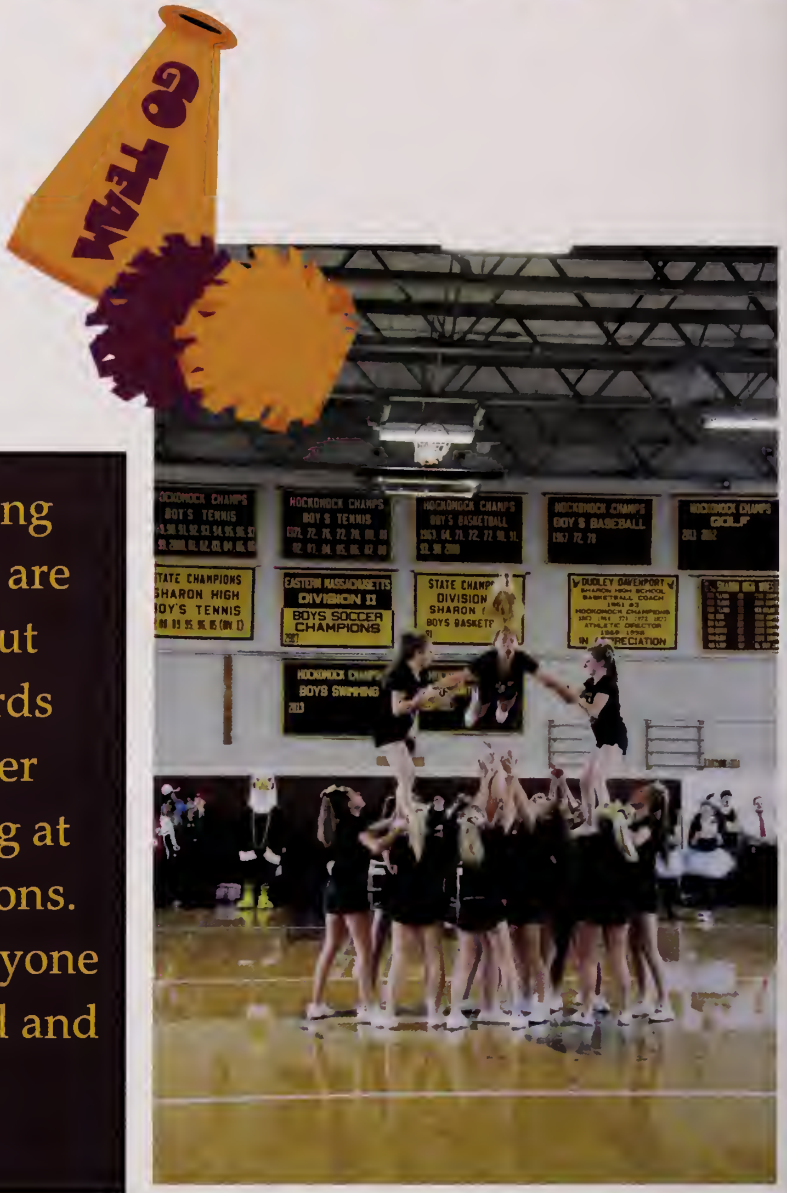

The Sharon Eagle's cheer leading team has had a great year. They are full of spirit and pride. They put forward all of their effort towards cheering at football games, after school practices, and performing at school pep-rallies and competitions. They have a lot of talent and everyone enjoys seeing the team work hard and play hard.

The cheerleaders cheer on the Sharon Eagles Varsity Football Team to a victory on home field!

A *cheer routine at the Halloween pep rally with flyers Emily Sandman, Karen Kravets, and Sara Goldman gets the crown pumped.*

THEY SAID WHAT?

Fall Cheer

Emily Sandman gets ready to flip.

"CLAWS UP WINGS OUT LET ME HEAR YOU SCREAM AND SHOUT!!"

Flyer Sara Goldman holds up her Eagle Pride at a home football game.

ROSTER

Year	Varsity Team	Year	Varsity Team
14	*Kim Chook (captain)*	16	*Kaitlyn Rhodes-Sullivan*
14	*Chelsea Noller (captain)*	15	*Anna Rosenfeld*
	Sam Robinson (captain)	15	*Emily Sandman*
14	*Brooke Andler*	17	*Gabriella Shkolnikov*
14	*Kathrine Armstrong*	15	*Lizaveta Stakhanova*
14	*Nicky Branson*	15	*Claudia Stuber*
15	*Hannah Brodsky*		
17	*Brianna Elgart*		*Nikki Strandson (coach)*
14	*Liza Fridberg*		
16	*Sara Goldman*		
14	*Kara Husselbee*		
17	*Kelsey Kwadler*		
15	*Karen Kravets*		
14	*Bailey McGrath*		

Varsity Captain Will Ginsberg and defender Jordan Mello-Klein leap high into the air to win the ball for the Sharon Eagles during a strong opposing attack.

Varsity Roster

Lucas Allaria
Craig Beberman
Daniel Bender
Mark Bloom
Will Ginsberg*
Jake Goloboy
Conor Harris
Eric Hefez*
Joshua Higgins

Mitchell Lesser
Matthew Lowerre
Brendan Marshall
Tilak Mehta
Jordan Mello-Klein
Ryan Riley
Arijit Roy-Chowdhury
David Shlepakov*
Dhruv Singh
Sorwule (Sunny) Somdah
Samuel Weidig
Coach Barry Kaye

* = Captains

SCOREBOARD

EAGLES		VISITORS
0	Hingham	2
0	@ Franklin	1
0	Taunton	3
0	@ King Philip	1
2	@ Stoughton	1
1	Milford	5
1	Canton	0
3	Oliver Ames	3
0	@ Foxboro	0
0	Mansfield	0
1	@ North Attleboro	1
0	Attleboro	2
2	Stoughton	3
2	@ Milford	2
0	@ Canton	0
0	@Bishop Feehan	1
0	Foxboro	1
1	@ Oliver Ames	5

Boys Soccer

Below: Oliver Hu gets ready for the free kick awarded to Sharon with a roaring crowd anxiously awaiting the scoring opportunity.
Right: The Sharon High Varsity Boy's Soccer Team.

Above Left: The Seniors on the Varsity Boys' Soccer Team include (from left to right and top to bottom): William Ginsberg, Eric Hefez, David Shlepakov, Arijit Roy-Chowdhury, Craig Beberman, and Brendan Marshall.
Above Right: Daniel Bender gets ready to take a throw in.
Left: Mark Bloom and Daniel Bender work together to get the ball up the field.

Roster

Lily Abarbanel
Andrea Bender
Emma Blau
Lesley Davis
Samantha Ferris
Mary Griffin
Jenna Kubiak
Rita Kushner
Alexandra Miller
Karlie O'Driscoll
Brenna Pitman
Alexandra Robbins
Abigail Roseman
Ally Steinberg
Abby Stern
Madison Tippett
Sophia von Fedak
Victoria Zambello
Melissa Zirps

Right: Victoria Zambello drives the ball down the field and away from the opposing team.
Below: The Varsity Team poses with Coach Jon Lavien.

Above: The Eagles offense attempts a shot on the Oliver Ames goalie.
Left: Abby Stern shows off her amazing footwork as she dribbles right past her opponent.

Girls Soccer

The girls soccer team had a strong season. The girls worked hard at practice every day, showing their dedication to the sport. Senior Captains Andrea Bender, Karlie O'Driscoll and Madison Tippett had solid performances to finish off their final year on the team. The two freshmen, Ally Steinburg and Victoria Zambello, also made a strong impact on the team as did everyone who make the girl's soccer a true team.

Below: The JV Team poses on the field to celebrate a fun season.

Senior Karlie O'Driscoll keeps the ball away from the Oliver Ames defense.

SCOREBOARD

US		THEM
00	Franklin	07
01	@ Taunton	01
00	King Philip	03
03	Stoughton	01
01	@ Milford	06
00	@ Canton	02
00	Oliver Ames	03
60	Fontbonne	01
01	@ Mansfield	05
00	@ North Attleborough	05
03	@ Stoughton	00
03	Milford	03
01	Norwood	02
00	@ Oliver Ames	02

Article and Design by Elise Commons

Golf Team

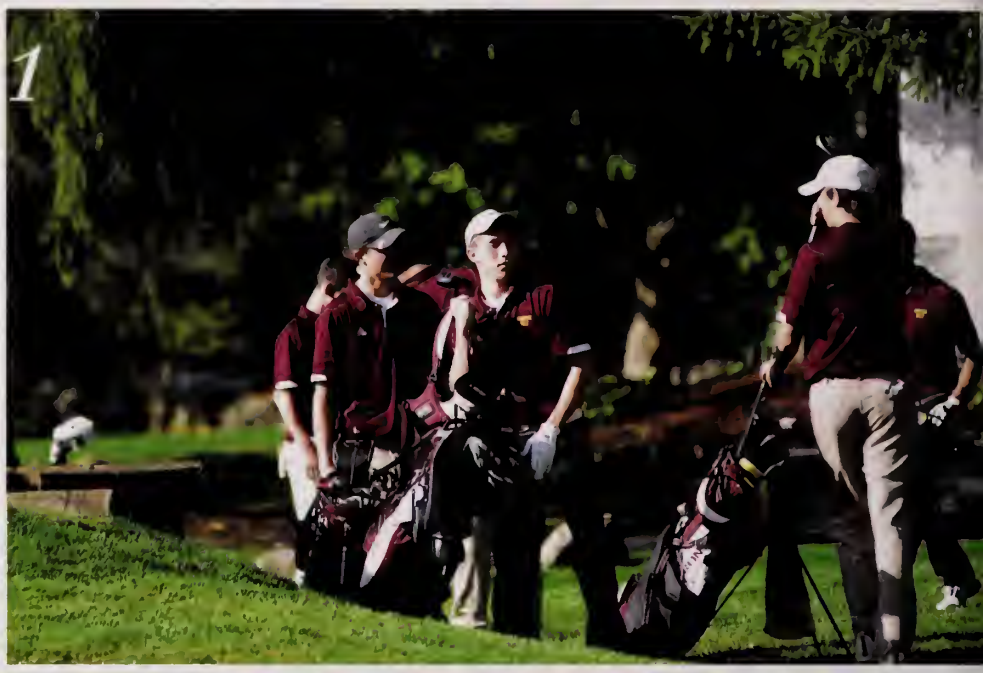

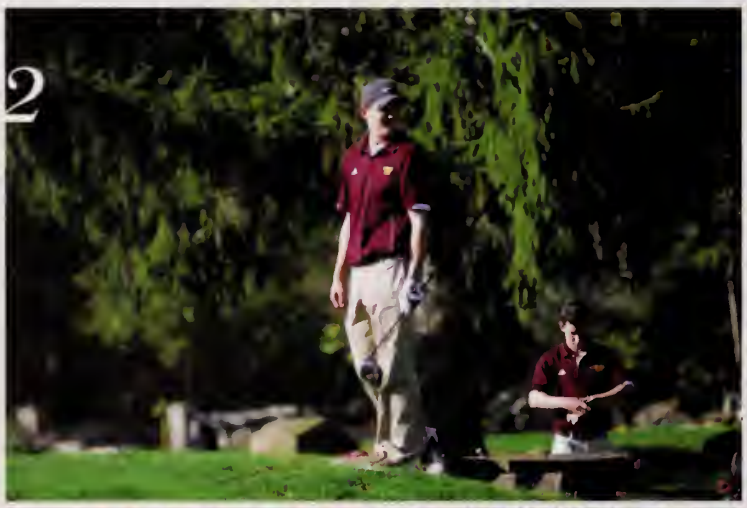

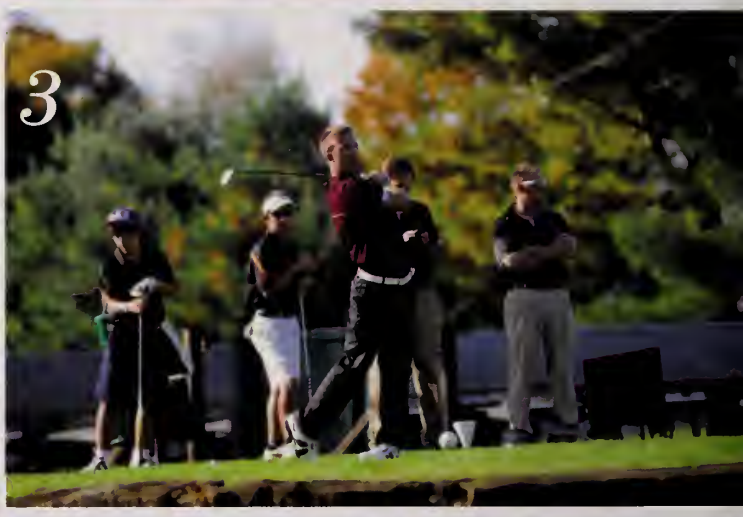

1.) Members of the Sharon High Gold Team enjoying their time on the gold course on this beautiful fall day.
2.) Senior Max Bauman smiles after he gets the kind roll of the golf ball towards the hole.
3.) Seniors Max Bauman and Sam Waugh celebrate their outstanding shots with a knuckle-touch as they proceed to the fifth hole.

3.) Senior Sam Waugh strikes through the golf ball and sends it flying towards the flag .
4.) Sophomore Ryan Crooks sends the golf ball down the green as he contributes to the Eagles' successful score for the day.

The 2013 Golf Team Thrived at Hocks and States lead by captain Max Crooks and a lineup of very talented golfers. After a 7-4 record for the season, the Eagles took home a championship.
It was close but in the end, it was the Eagles who walked away with the hardware at the Hockomock Golf Championship in October. Beating Canton by two strokes, the Sharon Eagles were crowned the best golf team in the league, taking first place with a score of 243 at the tournament held at the Granite Links Golf Club in Quincy. Colton Bader led the team, scoring an 80 and finishing in a three-way tie for second place. Angela Zhang was not far behind in fifth place with an 81. Max Crooks placed eight, shooting an 82. Earlier in the year, Zhang competed at the girls' individual golf state championship tournament where she took third third place with a score of 80.

Roster:
Josh Ader
Max Avratin
Colton Bader
Max Bauman
Michael Birschbach
Zachary Brody
Max Crooks*
Ryan Crooks
Joseph Duggan
Natan Fandel
Sam Fitz
Eli Hearne
Adam Scher
Cameron Sydney
Sam Waugh
Zachary Weiss
Angela Zhang
Coach Thor Van Vaerenwyck

* denotes Captain

SCOREBOARD

US		THEM
172	Canton	165
165	at Taunton	168
163	Oliver Ames	166
66	at Milford	61
148	at Oliver Ames	157
171	at Foxborough	166
171	Franklin	161
147	at Canton	166
170	Foxborough	164
176	Stoughton	157
174	King Philip	167

5.) Senior Michael Birschbach thrashes his club as he sends a flurry of a grass into his face and impresses his mentor, Coach Thor Van Vaerenwyck.
6.) Senior Josh Ader strolls across the green while preparing his next move of a chip-shot out of the rough.

Field Hockey

Varsity Roster:

Captain Rachel Duggan 2014
Captain Olivia Stoddard 2014
Capt. Caroline DiGirolamo '14
Captain Emma Nogler 2014
Hannah Godlin 2014
Alison Arnold 2014
Catherine Harding 2014
Julia Staula 2014
Hannah Dirgins 2014
Julia Habbe 2014
Sarah Lopez 2014
Megan Bradley 2014
Lital Avnor 2014
Allison O'Handley 2014
Shannon Muise 2014
Alyssa Kubiak 2015
Isabella Dunn 2015
Ariellle Serota 2015
Paulina Kosmadakis 2015
Rachel Usen 2016
Morgan Usen 2016
Brigid Loftus 2016

Above: Senior Julia Staula runs towards the ball to take it down the field.

Left-Right: Senior captains Olivia Stoddard, Caroline DiGirolamo, Emma Nogler, and Rachel Duggan lead the team with Eagle Pride.

Although the field hockey team did not win a game this season, the team stayed optimistic and undefeated in pride. The freshman, junior varsity, and varsity teams were especially large this year and bonded a great deal. Varsity goals this season were scored by senior Julia Staula, senior captain Rachel Duggan, and junior Isabella Dunn. The team worked really hard and had an optimistic attitude on and off the field.

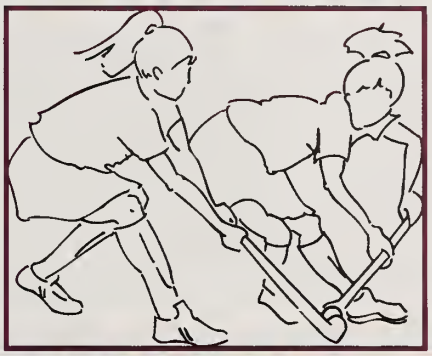

Above: Sophomore Rachel Usen fights for the ball against a Warham opponent.

Junior Arielle Serota uses her stick work skills to gain the ball in her possession.

SCOREBOARD

US		THEM
00	Franklin	04
01	Taunton	03
00	King Philip	07
00	Stoughton	03
00	Milford	04
00	Oliver Ames	03
00	Foxboro	05
00	North Attleboro	05
02	Wareham	03
01	Canton	05

Layout and design by Hannah Godlin

GO EAGLES!

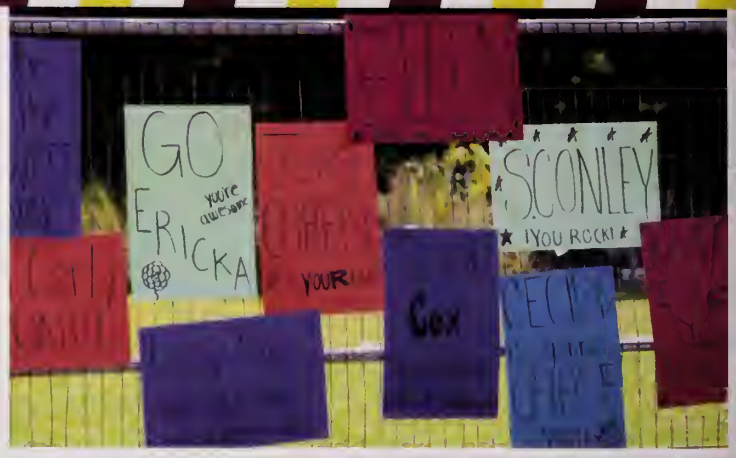

Motivational Posters were made by Junior Megan Mannino for every girl on the team!

Below from left to right: Junior Byron Tollefson, Senior Captains Adam Selsman Brendan Lee Paul Flemming, and Juniors Domenic Roberto and Ben Stoller pose at the Twilight Meet holding Sophomore Scott Kaplan.

SCOREBOARD

	US	THEM		
Boys	15	Milford	48	Win
	30	Oliver Ames	25	Loss
	17	Stoughton	42	Win
	20	Foxboro	42	Win
	15	Canton	45	Win
	20	Milford	39	Win
Girls	48	Oliver Ames	15	Loss
	24	Stoughton	33	Win
	30	Foxboro	25	Loss
	35	Canton	20	Loss

Center from left to right: Freshman Sophia Boxerman, Senior Lucy Jones, Senior Captain Julia Cox, Senior Captain Cecily Chase, and Sophomore Isabel Lisle start their most competitive race of the season against Oliver Ames.
Bottom: Junior Samantha Conley, Sophomore Isabel Lisle, Senior Captain Elise Commons, and Junior Ellen Sears pose for a picture before warming up for a race.

Cross Country

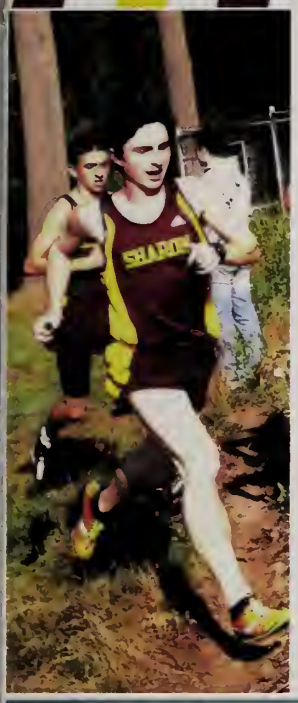

Left: Senior Captain Adam Selsman goes into his third lap at the Sharon Cross Country Course.

Center: Senior Captain Brendan Lee finishes his race, beating out a top Oliver Ames runner.

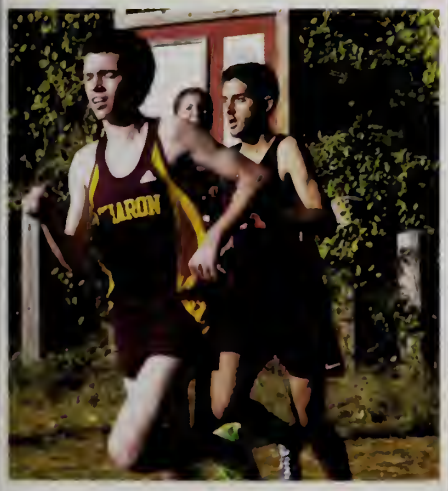

Above: Senior Captain Paul Flemming enters the final stretch of the Sharon course in front of an Oliver Ames runner.

The Cross Country team entered the season ready to race all the way through the state meet. The boys finished with a record of 4-1, lead by Senior Captains Adam Selsman, Brendan Lee and Paul Fleming. The team came in 7th out of 25 teams at the state class meet, with two runners, Adam Selsman and Paul Fleming, qualifying to race in the All-State meet in Gardner Massachusetts. Adam Selsman reflects, "We proved to be a really dominant force in the league this year with nearly perfect wins in each dual meet and some of our strongest showings in years at the Hock Championship and Class meet."

The girls finished with a strong season. For the first time in many years, the team reached 20 members, a sure sign of a stellar season. There were outstanding performances by newcomers Ellen Sears (Junior) and Erica Laidler (Freshman). Along with Junior Lily Fawcett, the three formed a power trio, consistently placing at the top on the Sharon squad. The three captains, Seniors Cecily Chase, Elise Commons and Julia Cox are extremely proud of the effort the entire team put forth and believes they are in an awesome position for the next season.

Team Roster

Eric Barth
Bradford Besson
Jordan Chabot
Paul Fleming
James Gildersleeve
Corey Glassman
George Goldman
William Golmolka
Samuel Hershman
Matthew Hoffman
Scott Kaplan
Tyler Kaufman
Joseph Kofman
Brendan Lee
Steven Levkoff
Brendan McKee
Adam Meserve
Joshua Miller
Mathew Miller
Punit Motiwala
Ben Peltz
Varun Rao
Sai Reddivari
Stephen Reilly
Domenic Roberto
Adam Selsman
Matthew Shaffer
Jordan Shapiro
Neel Singh
Nikhilesh Singh
Siddharth Singh
Ben Stoller
Bryon Tollefson
Benjamin Zirps
Paige Andler
Sophia Boxerman
Cecily Chase
Julia Cohen
Elise Commons
Samantha Conley
Julia Cox
Caitlin Davenport
Lily Fawcett
Lucy Jones
Hannah Kates
Sydney Kats
Jordyn Kim
Erica Laidler
Isabel Lisle
Megan Mannino
Robyn Rapaport
Carly Ryter
Ellen Sears
Emma Zabinsky

Layout and Design by Elise Commons, Persefoni Perivolaropoulou and Sophia Lu

We Are Eagles!

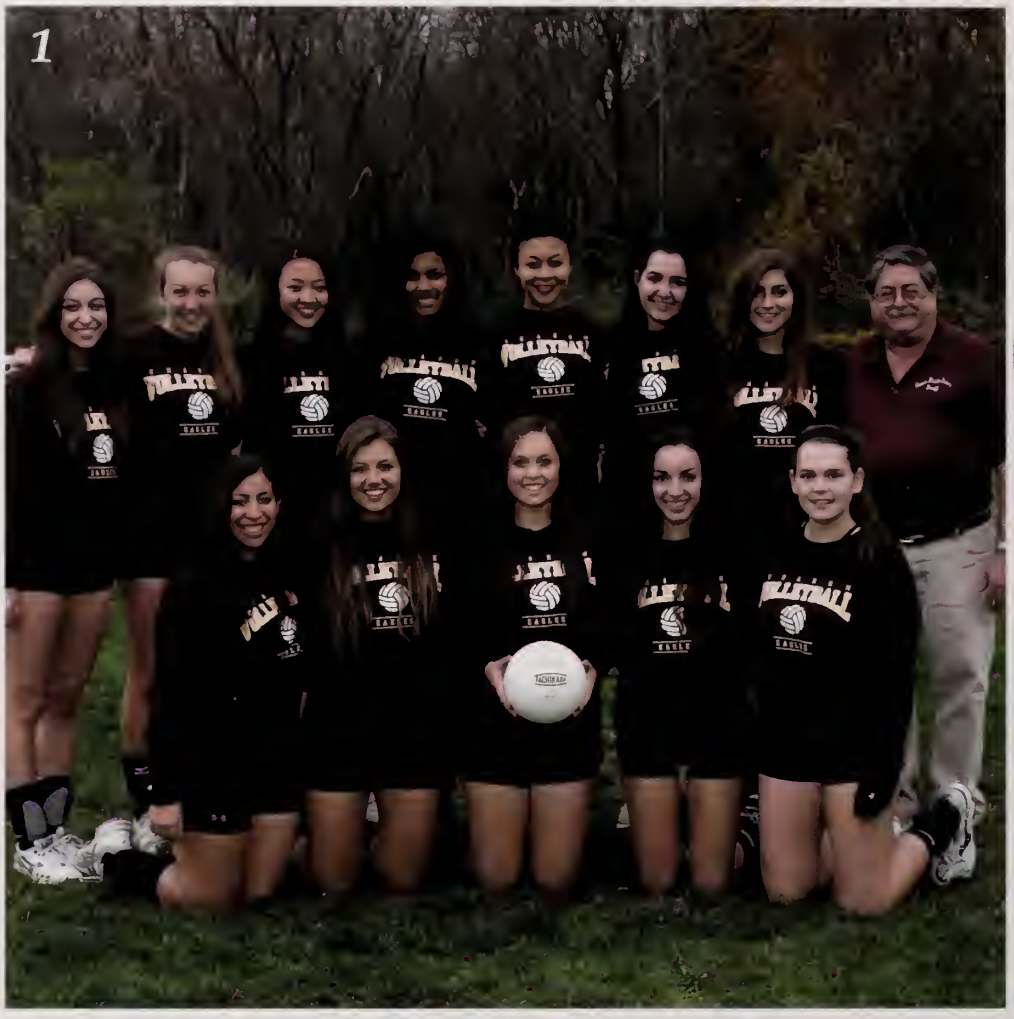

Article and Design by Jordan Steward

The varsity team finished off their season with a record of 8-15. Despite not having a winning record, the team did have a memorable season that none of the girls will forget. "Although we didn't get as far as we expected, it was a great year for developing strong friendships," said senior captain, Gabrielle Grigonis. Senior Brittney High recalls, "Those girls helped me become the volleyball player that I am today."

1. The 2013 varsity volleyball team poses for a team picture
2. Senior, Nyomi Warren is in a ready stance preparing to return the ball for a point.
3. The team comes in for a pep talk and some camaraderie.
4. The team does a pre-game warm up.
5. Senior, Brittney High, bumps the ball.
6. Sophomore, Madison Bauman, watches the other team, working on her strategy.
7. Junior, Shira Oknin, gets ready to block the ball.
8. Senior, Mimi Ross practically flies after passing the ball.

SCOREBOARD

@Frankin, L 3-0
@ Norwood, L 3-2
vs. Taunton, W 3-1
@ King Phillip, L 3-0
@ Stoughton, L 3-0
vs. Milford, L 3-0
vs. Canton, L 3-0
@ OA, L 3-0
vs. Durfee, W 3-1
@ N. Attleboro, L 3-0
vs. New Bedford, W 3-0
vs. Stoughton, L 3-1
@ Milford, L 3-2
@ Canton, L 3-0
vs. OA, L 3-0
vs. Foxboro, W 3-2
vs. Norwood, W 3-1
vs. Dedham, W 3-1

2013 VARSITY ROSTER

Rachel Altman	2014
Amy Cui	2014
Elizabeth Gerner	2014
Lexi Glanz	2015
Gabrielle Grigonis *	2014
Brittney High	2014
Shira Oknin	2015
Rebecca Rapp	2014
Sara Roelke *	2014
Mimi Ross *	2014
Stefanie Stoller	2015
Nyomi Warren	2014

* indicates captain

Varsity Roster

Ade Bright	2014
Earl Dessesaure	2014
James Fritzson	2014
Erik Kushner	2014
Brian Mukasa	2014
Akiv Carries	2015
Hunter Prange	2015
Matthew Lowerre	2016
Jordan Mello-Klein	2016
David Roelke	2016
Tyler Smith	2016
Michael Zola	2016

Senior Captains Brian Mukasa, Erik Kushner and James Fritson

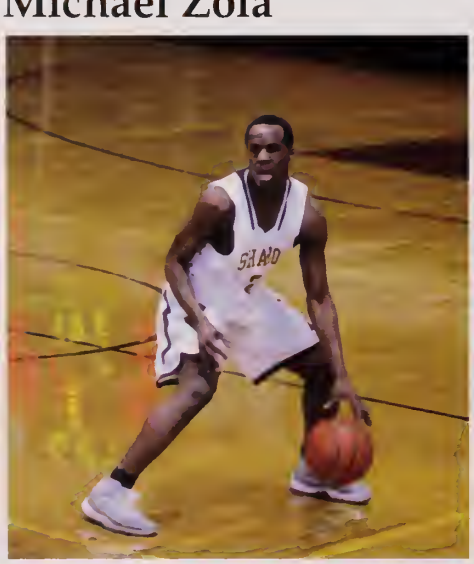

Senior Brian Mukasa dribbles down the court.

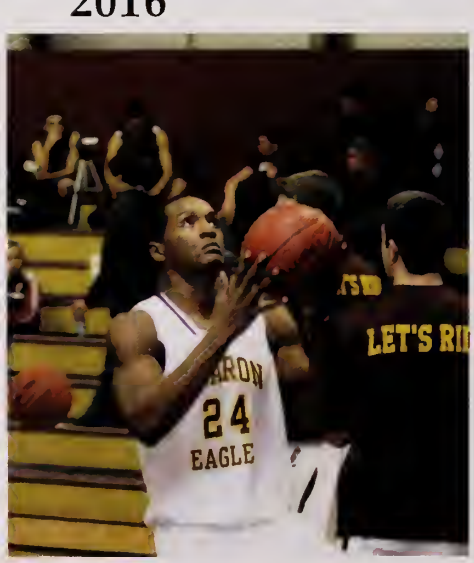

Junior Akiv Carries concentrates as he prepares to shoot.

Sophomore Jordan Mello-Klein dribbl his way past a defender.

" Lets Ride This Year"

With a record of 13-7, the varsity team was able to clinch the Davenport League Title and advance to the MIAA South Sectional Finals. It was a crazy year for the Eagles, who had two 1,000 point scorers, Senior Captains, James Fritzson and Brian Mukasa. "It has been a privilege playing alongside two 1,000 point scorers and many of the guys I've been playing basketball with for a long time" says sophomore Matt Lowerre. Captain Erik Kushner says, "Our motto was lets ride this year because we just tried to take things one day at a time and constantly get better." One of the differences this season as opposed to the last is the mentality of everyone on the team. Their goal is to win and to have nothing stop them. "From day one we had a championship mentality. One of our goals was to win the Davenport, which we were able to do," says Lowerre. Kushner sums up his four years in the Sharon High School basketball program in six words: "All four years have been unreal"

Senior Ade Bright goes for the hoop with this amazing play.

SCOREBOARD

US	THEM		US	THEM	
64	STOUGHTON	51	62	MILFORD	44
45	FOXBORO	43	74	TAUNTON	64
67	FALMOUTH	45	71	STOUGHTON	70
68	RAYNHAM	64	58	FOXBORO	46
78	MANSFIELD	68	69	ATTLEBORO	58
78	DARTMOUTH	76	69	FRANKLIN	64
77	CANTON	64	97	CANTON	71
90	OLIVER AMES	79	81	OLIVER AMES	55
65	N. ATTLEBORO	55	85	MILFORD	61
65	KING PHILLIP	56	67	BRAINTREE	48

Every team needs a supportive coach who can guide the team to success. Shown at the left is the head coach, Kate Horsmann.

Senior shooting guard Andrea Bender, who is well-known for her ability to make 3-point shots, prepares to shoot the ball.

Senior Emma Blau dribbles the ball up the court, looking to her teammates and determining which play to call next.

Senior captain Karlie O'Driscoll and sophomore Elyssa Hoffman work to protect the ball as members of the Oliver Ames team attempt to steal it.

Layout and design by Ravali Mukthineni

Only a select few can claim that they have scored 1000 career points at SHS. Karlie O'Driscoll joined those ranks this season.

1000 POINTS

Drive to Victory: The Hockomock Champs!

This year the Sharon Girls Varsity Basketball team saw a streak of success as they held a winning record and became the Hockomock League Champions in girls basketball and made it to the MIAA South Sectional Finals. For a team of such strength, agility, determination, and passion, it is clear that the title they earned suits them well.

Even though there may have been obstacles throughout its journey, the team definitely rose to challenge and played each game with their heart. The enthusiasm the players displayed was contagious. Win or loss, this team of girls along with their supportive coach continued to strive for success, never backing down and always standing ready to play the game that they love.

The key to success is the ability to form a well-bonded team, which this team has as pictured to the left.

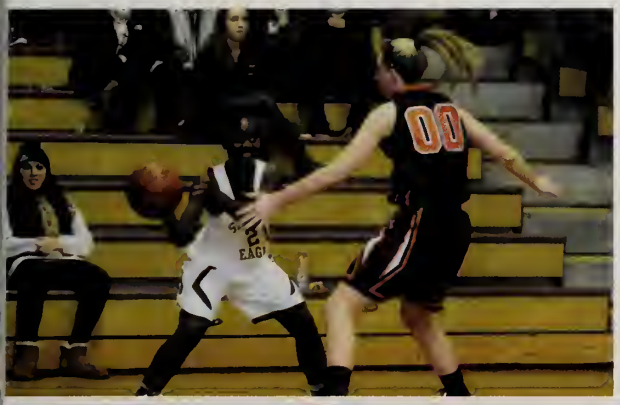

Height is not the only important characteristic for a basketball player. As sophomore Ashley Mukasa demonstrates in the picture to the left, skill often takes precedence over height.

In the picture to the left, the team gathers in a circle to cheer each other on and get mentally prepared for the game that's ahead of them.

10	Karlie O'Driscoll	Senior, Captain
13	Lily Abarbanel	Senior, Captain
03	Andrea Bender	Senior
24	Emma Blau	Senior
20	Jenna Kubiak	Senior
14	Paulina Kosmadakis	Junior
32	Alyssa Piazza	Sophomore
21	Ashley Mukasa	Sophomore
23	Charlotte Ransom	Sophomore
04	Elyssa Hoffman	Sophomore
01	Paige Andler	Sophomore
25	Natalie Kane	Freshman

SCOREBOARD

Stoughton, W: 44-32
Foxborough, W: 59-58
Canton, W: 61-34
Oliver Ames, W: 57-51
Dighton-Rehoboth, W: 54-23
King Phillip, L: 55-35
Milford, L: 40-33
Stoughton, W: 43-37
Dighton-Rehoboth, W: 46-35
Foxborough, W: 43-40
Mansfield, L: 42-30
Franklin, W: 45-43
Canton, W: 56-27
North Attleborough, L: 71-50
Oliver Ames, L: 49-33
Taunton, W: 52-21
Notre Dame, L: 43-38
Holliston, W: 58-21

The team sit together on the Sharon High bleachers during a basketball game, but they never take a break from cheering on our winning Boy's Basketball team.

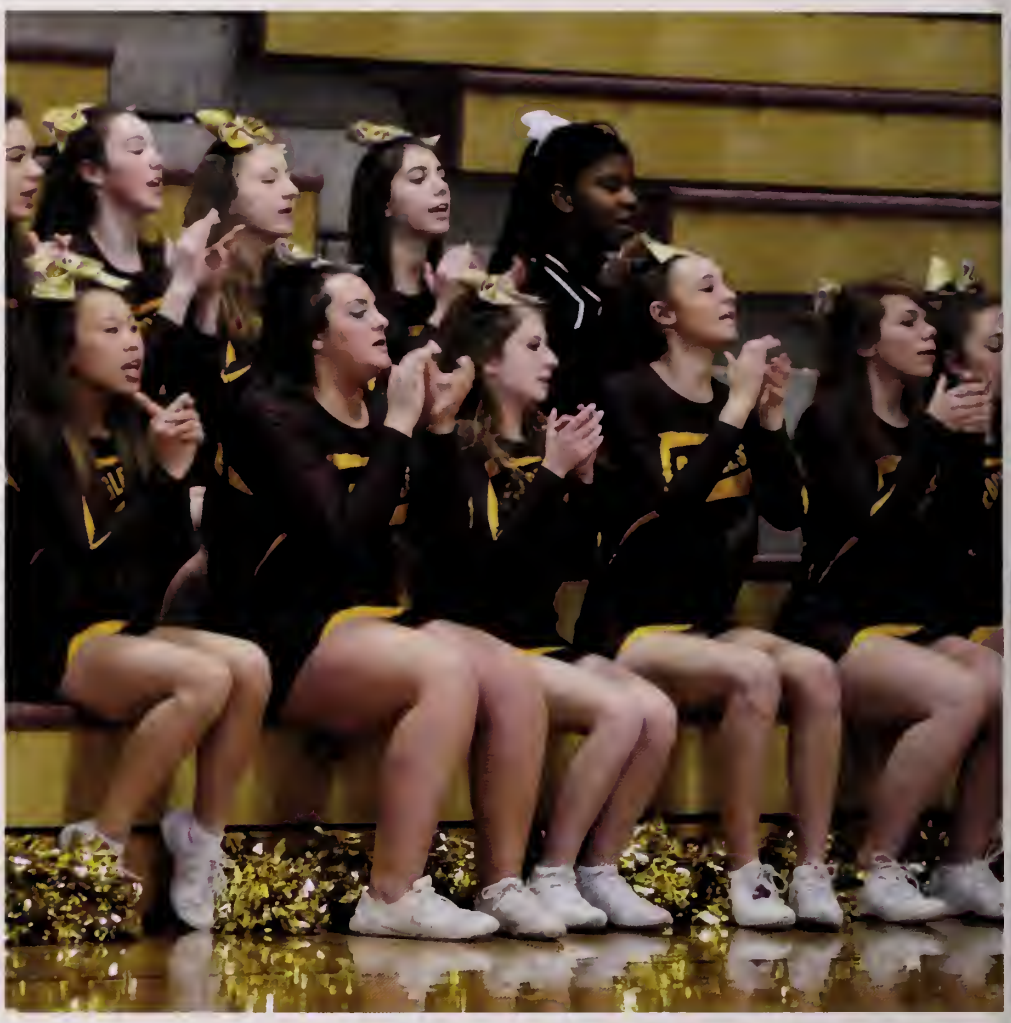

Varsity Roster

Katharine Armstrong*	2014
Brianna Elgart	2014
Sara Goldman*	2014
Samantha Robinson*	2014
Kelsey Kawadler	2015
Emily Sandman	2015
Claudia Stuber	2015
Liza Fridberg	2016
Anna Walker	2016
Hannah Brodsky	2017
Gabriella Shkolnikov	2017
Arianna Sternburg	2017

*symbolizes captain

Here's What the Captains have to say:

"Cheerleading has been so much fun, and will certainly will be memories that I will not forget. All the hard work has paid off and I was so glad to spend it with such loving and dedicated teammates."-Armstrong

"I'm so proud of all that we've accomplished, and I love every single one of my teammates. You can tell that we put in hard work and dedication with the big smiles on our faces after a performance. I've enjoyed every moment of cheering because of my love for the sport, my teammates and front row seats to every game! Couldn't be happier!"-Goldman

"Both season of varsity cheerleading put in some much work this year that really paid off on the Mat and us seniors had the best 4 years cheerleaders could ask for!"-Robinson

Flyers Sara Goldman, Emily Sandman, and Liza Fridberg trust their teamates during a stunt while performing their routine at a basketball game.

Winter Cheerleading

Juniors Emily Sandman and Kelsey Kawadler and Senior Samantha Robinson perform their routine with pom poms in hand during a home basketball game, to get the energy in the crowd up.

This year the winter cheerleading team had a great season led by its three captains seniors Katharine Armstrong, Sara Goldman, and Samantha Robinson. The team participated at pep rallies, performing their halftime routine and helping to welcome all of the winter sports teams. They worked hard at basketball games to keep the crowd cheering on the home team and to support the Boy's Basketball team. Additionally, they competed in a Hockomock League cheerleading competition where they had a great time and a great performance. The three captains all say that the team had a great, unforgettable season!

Senior captain Sara Goldman looks over to the crowd during a performance at a Boy's Basketball game this winter.

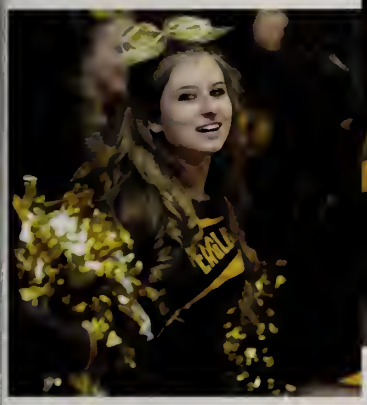

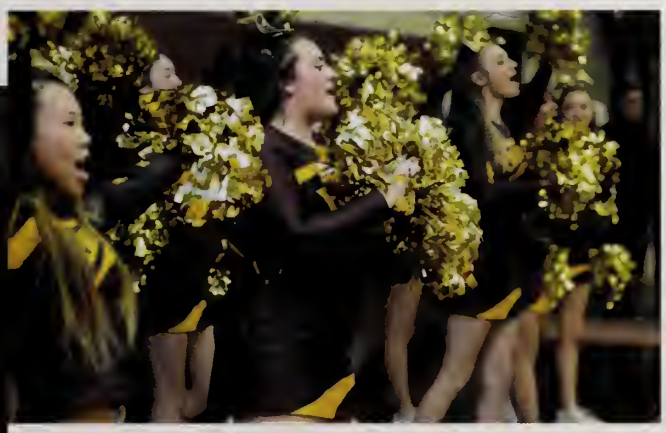

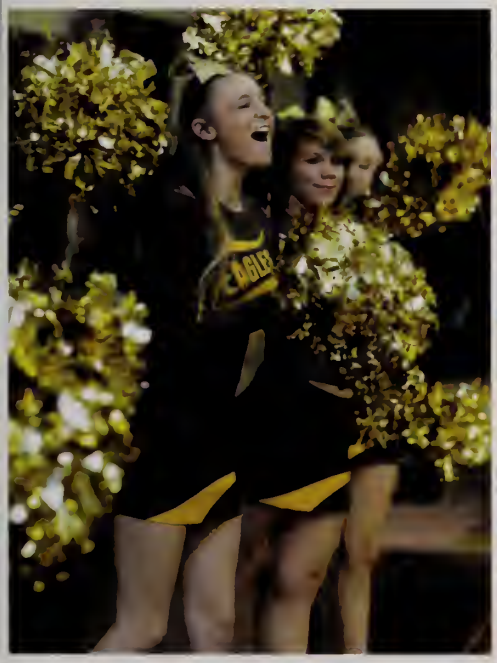

Captain Samantha Robinson shouts a cheer for everyone to hear during halftime next to Brianna Elgert.

The entire team performs their routine to upbeat music for the school during the winter pep rally.

layout by Rebecca Jacoby

Varsity Roster

Marielle Fisher	2014
Chelsea Noller	2014
Dagney Winner	2014
Erin Moore	2014
Johanna El-Khoury	2015
Rachel Greene	2016
Pamela Greenstein	2016
Natalie Maidment	2016
Isabelle Shapiro	2016
Jessica Stead	2016
Tara Garani	2017
Alice Herrman	2017

Below: The Gymnastics team gathers on the floor before a meet begins.

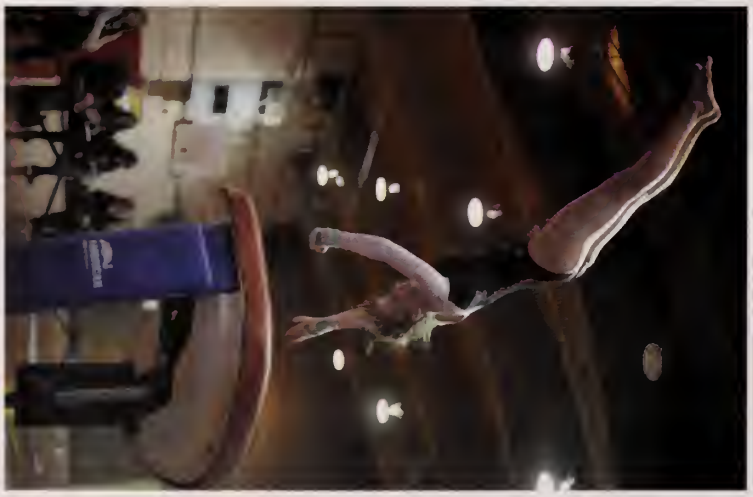

Chelsea Noller takes flight in the vaulting event.

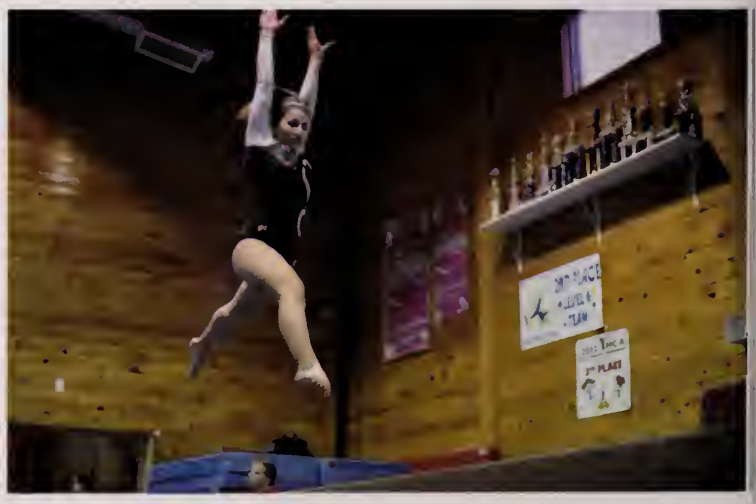

Abigail Berish shows no signs of anxiety on the balance beam.

Flipping for Gymnastics

The girls gymnastics team had an impressively strong winning season.. This year the young team had a new coach, Dyann Zenga and a new home site at Metro South Gymnastics Academy located in Canton, MA. The girls are led by Senior captains Chelsie Noller who specializes in high tumbling and powerful vaulting and Erin Moore who specializes in graceful balance beam. Other strong upperclassman are: Senior Marielle Fisher, a strong competitor on Vault, Bars and Beam, Senior Johanna El Korry on Beam, and Junior Dagney Winner on beam, vault and floor. The girls made impressive showings at many events this year. The following girls were named to the Hockomock All Star team: Natalie Maidment, Rachel Greene, and Marielle Fisher; along with Erin Moore receiving an honorable mention. Three girls qualified to the State Individual Gymnastics Competition: Natalie Maidment in the All Around, Rachel Greene on Bars and Beam, and Chelsie Noller on Floor Exercise. The team has also placed 11th the South Sectional High School Gymnastics Championship.

Below: Senior Erin Moore shows how high girls can fly on a beam. Right: Senior Marielle Fisher shows her bar skills.

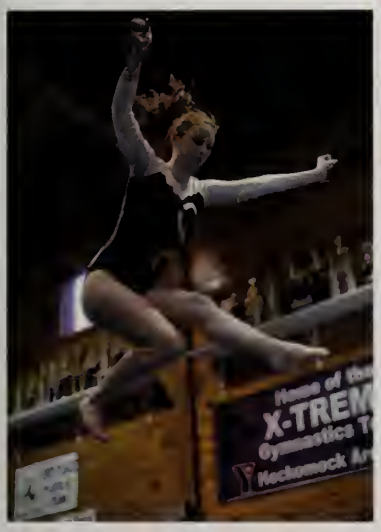

SCOREBOARD

US	THEM	
136.350	NORTH ATTLEBOROUGH	123.75
138	ALGONQUIN	135.700
134.350	KING PHILIP	131.300
134.5	OLIVER AMES	130.25
138.25	HUDSON	130.850
138.25	SHREWSBURY	141.950
132.100	MANSFIELD	139.400
136.100	CANTON	117.700
136.100	MEDFIELD/ASHLAND/DOVER-SHERBORN	136.950
137.5	ATTLEBORO	134.150

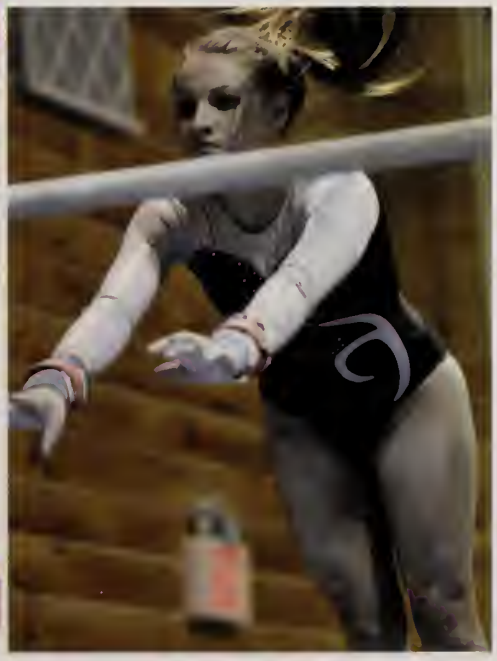

Natalie Maidment launches into her routine on bars.

Team Roster

Brett Robinson	2014
Kevin Chen	2015
Michael Dozois	2015
Alex Elantri*	2015
Gary Gore	2015
Prathik Jakkaraju	2015
Jared Jacob	2015
Adrian Lingo*	2015
Shane McGrath	2015
Tyler Nevins	2015
Lucas Allaria	2016
Patrick Barbosa	2016
Brandon Berchuck	2016
Shane Brandes	2016
Brian Chhouk	2016
Kai Delgadillo	2016
David Shlomo Ellis-Rech	2016
Benjamin Friedman	2016
Tyler Jensen	2016
Kevin Jones	2016
Zachary Katzen	2016
Michael Lappen	2016
Kenneth Marrero	2016
Samuel McCabe	2016
Jonathan Nere	2016
Jason Powell	2016
Samuel Price	2016
Sam Rudman	2016
Raunak Saha	2016
Samir Shah	2016
Alberto Stengel	2016
Luke Stillam	2016
Omer Taj	2016
Jake Weinberger	2016
Wilhelm Bolt	2017
Sam Bunis	2017
Nathan Hirsh	2017
Evan Kelley	2017
Ian Langol-Leonard	2017

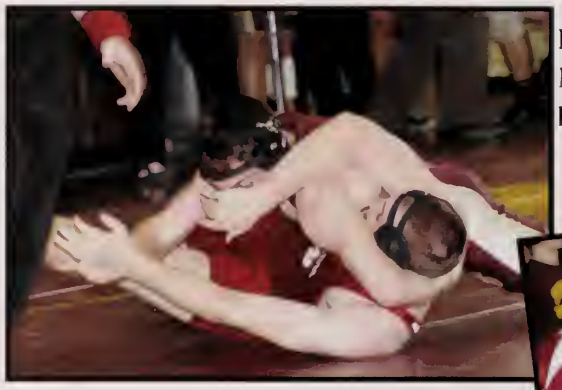

Left: Junior Shane McGrath prepares to pin his opponent.

Above: Sophomore Tyler Jensen fights his opponent at neutral stance,

Left: Coaches and team show team sportsmanship against opposing town.

Above: Varsity wrestling team poses for team picture.

Wrestling

The wrestling team had a solid season with lots of attention on improving. With the team mostly consisting of young players, student athletes worked hard to learn new wrestling moves and compete as a team. Junior captain Adrian Lingo won the Hockomock wrestling championship at 170 lbs, and sophomores David Shlomo Ellis-Rech and Luke Stillman competed in States. The team collectively made a huge step forward and turned the program around.

"Quitter never wins and winner never quits. That was the motto of our team."

-Junior captain Adrian Lingo

Above: Sophomore Jason Powell holds a steady position as he tries to pin his opponent.

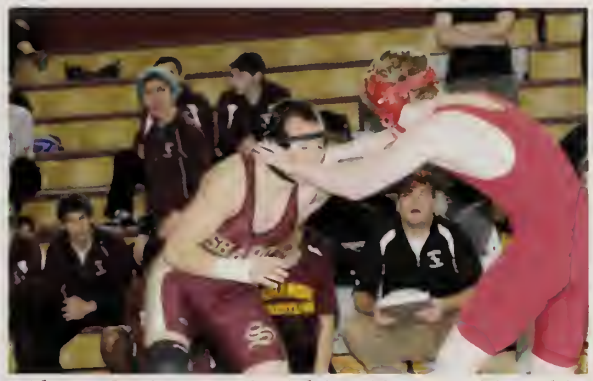

Above: Junior captain Adrian Lingo positions himself to get ready for a take down.

Left: Junior captain Alex Elantri and senior Brett Robinson pose for picture, all geared up in wrestling attire.

SCOREBOARD

US		THEM
21	Cohasset	51
30	Hingham	42
13	Norton	63
27	Somerset Berkley	44
34	Bridgewater-Raynham	45

Boys Roster

Jonathan Dunlap*
Jack Fergenbaum
Jake Fahy
Sailesh Kaveti
Amir Kazemi
Marcus Mitchell
Benjamin Mo
Alex Tian
Saketh Challa
Dennis Chau
John Eberhardt
Jason Hertz
Alexander Lurie
Alec Mitkov

Girls Roster

Veronica Arnoff*
Hannah Blum
Hannah Cox
Anatassia Korin
Megan Mannino
Amalia Ross
Mary Griffin
Liza Krause
Emma Lurie
Haley Director
Tabitha May
Emma Hoffstein
Rachel King
Phoebe Leo
Divya Polu
Rachel Porter
Shafali Reddy
Lauren Sears
Marla Windman
Tara Zhou

*Denotes Captain

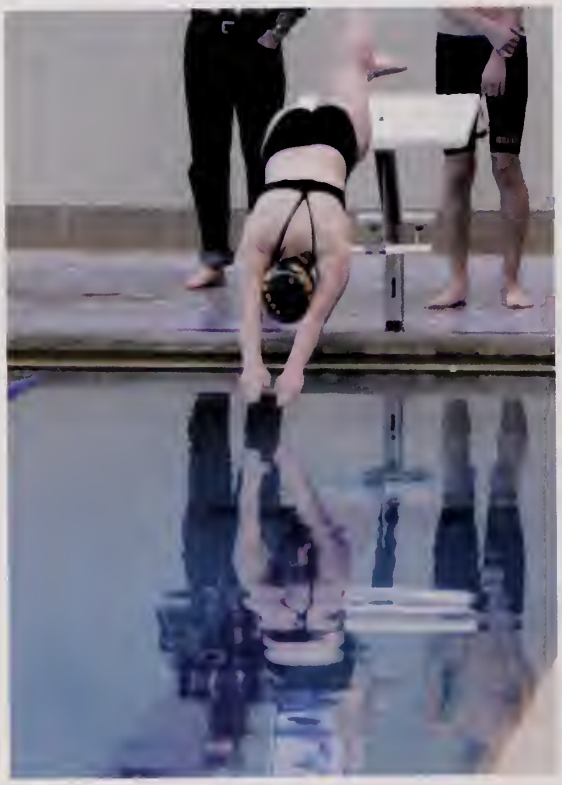

Swimming and Diving

Tara Zhou congratulates her opponent.

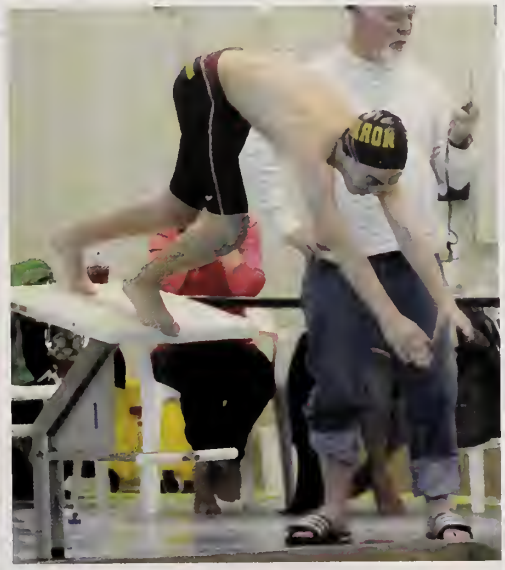

Layout and design by: Sophia Lu

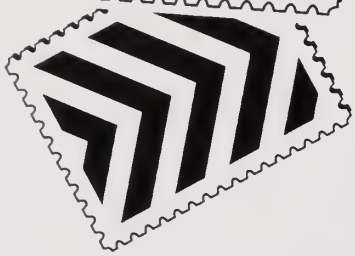

Right: Senior Brad Besson competes in the high jump.

Below from left to right: Senior Ben Peltz, Junior Domenic Roberto, Sophomore Jordan Chabot and freshman Terry start the 1000m race.

Below: Senior Captain Adam Selsman completes his leg in the 4X400m relay.

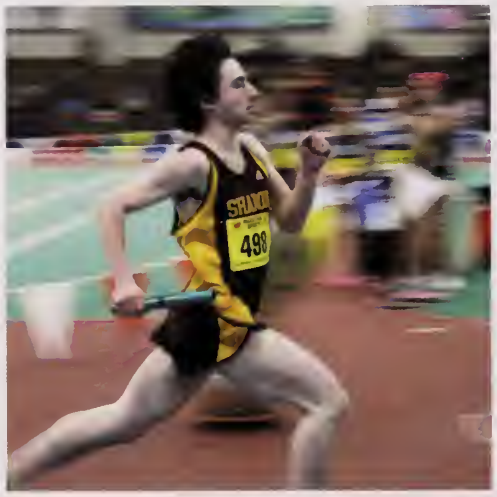

Right: Senior Captain Daylon Williams-Thomas prepares to throw the shot put.

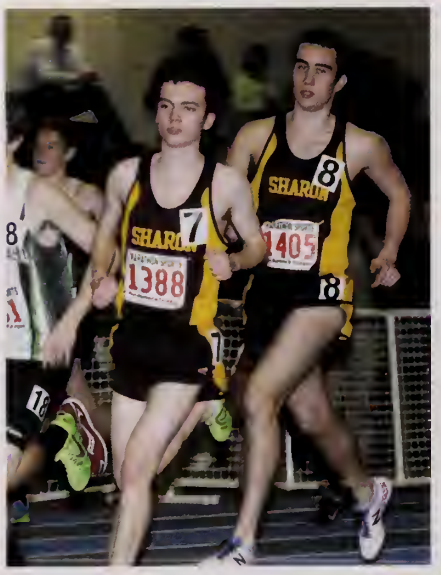

Above: Seniors Paul Flemming and Brendan Lee push through the 2 mile race.

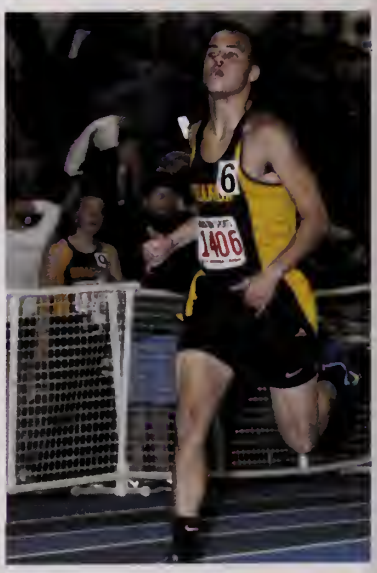

Above: Senior Steven Levkoff takes off in the 600m race.

Winter Track

The 2013-2014 Winter Track season was very successful for both boys and girls squads. Captains Madison Tippett, Rita Kushner, Nyomi Warren, Adam Selsman, James Gildersleeve Eddie Xu, Daylon Williams-Thomas and Josh Miller did an excellent job with the large numbers and tough demands of Coach Tim Cimeno.

The boys finished with a record of 4-1. They had eight athletes qualify to compete in the Class Meet: Sophomores Scott Kaplan and Liam McManus, and Seniors Adam Selsman, Paul Fleming, Brendan Lee, Steven Levkoff, Evantz Elisma and Brad Besson.

With a much larger team than in years the girls team had a record of 4-1. Four girls competed in the Class Meet: Freshman Erica Laidler, Junior Mia Kamara, and Seniors Rita Kushner and Madison Tippett. The Boys also sent a 4x400m relay and a 4x800m relay to the Class Meet. The girls sent both a 4x200m and 4x400m relay.

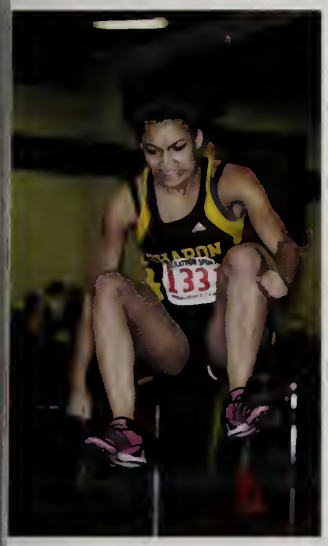

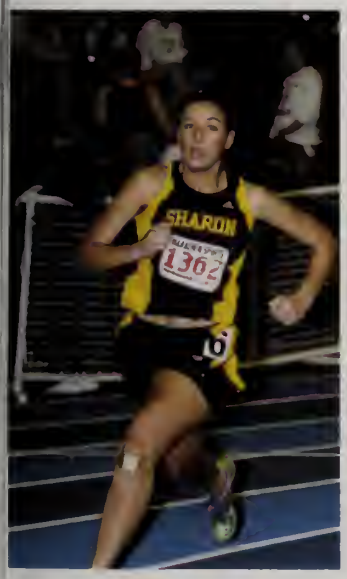

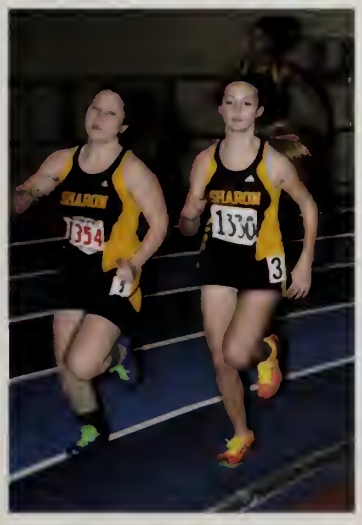

Top: Senior Captain Nyomi Warren competes in high jump. Center: Junior Jessica Dusoto competes in the long jump. Bottom: Senior Captain Madison Tippett races in the 300m.

Top: Junior Mia Kamara starts her 50m. dash. Bottom: Junior Hannah Rutley and Sophomore Caitlin Davenport race the 600m.

SCOREBOARD

US		THEM
	Girls	
61	*Stoughton*	34
29	*Oliver Amres*	66
63	*Foxboro*	31
63	*Canton*	28
57	*Milford*	38
	Boys	
48	*Stoughton*	47
40	*Oliver Ames*	55
54	*Foxboro*	41
61	*Canton*	34
68	*Milford*	18

Baseball

Varsity Roster

*Max Bauman**
Craig Beberman
Jacob Berish
Michael Birschbach
Andrew Bluestein
David Burke
Aviel Collazo-Fuentes
Cameron Deluca
Robert Green
Brendan McKee
Isaac Milley
Jacob Milley
Ryan Riley
Matthew Shaffer
Andrew Steere
*Frank Sullivan**
*Will Ginsberg**
*Drew Maidment**
**Denotes Captain*

Senior Captain Drew Maidment waits at home plate to hit the ball while being watched and cheered on by his teammates in the background.

Top: Senior Captain Will Ginsberg pitches the ball to a player of the opposing team.
Bottom: Senior Michael Birschbach prepares to steal to the next base.

Softball

Rachel Usen catches the ball as she prepares to throw it back.

Varsity Roster

Melissa Ader
Clara Cook
Caroline DiGirolamo
Gillian Fox
Jenny Friedman
Katie Friedman
Jenna Kranseler
Alyssa Kubiak
Jenna Kubiak - Captain
Johanna Lovett
Samantha Marglous
Brittany Sullivan - Captain
Rachel Usen

Boys Lacrosse

Varsity Roster

Josh Ader	*Noah Aspel*
Spencer Aubin	*Andrius Bernotas**
Mark Bloom	*Matt Cancian*
Steven Carlson	*Kevin Chen*
Joseph Dowler	*Brad Ginsberg*
Jackson Hall	*Mason Krolick*
*Mitchell Lesser**	*Matthew Lichtman*
Peter Loftus	*Quinn McCabe*
Jonah Rappaport	*Brett Robinson*
Korey Rodecker	*Joshua Rotman*
Daniel Spelfogel	*Corey Theodore*
Craig Titus	*Arno Ziggy Uvin*
*Sam Waugh**	*Ethan Whitney*

**Denotes Captain*

Girls Lacrosse

Varsity Roster

Nicole Dodes - Captain
Isabella Dunn
Samantha Ferris
Jordyn Kim - Captain
Marissa Kirshenbaum
Natalie Kosmadakis
Paulina Kosmadakis
Alexa Levitt
Alexandra Miller
Alex Rabb
Samantha Rabb
Alexandra Robbins
Amalia Ross
Heather Seggelin
Abigail Silbert
Abby Stern
Stephanie Stoller
Samantha Thomas
Madison Tippett - Captain

Layout and design by Sophia Lu

Boys Tennis

Senior captain, Max Crooks, prepares to forehand the ball.

Varsity Roster

Grant Barron
Maxwell Crooks - Captain
Han Cui
Adam Dobbin
Griffin Fein
Eric Hefez - Captain
Peter Hu
Mitchell Liberman
Tilak Mehta
Charlie Powell
Varun Rao
Sai Reddivari
Alex Romantz
Richard Shen
Andrew Tarnoff
Cory Zeng

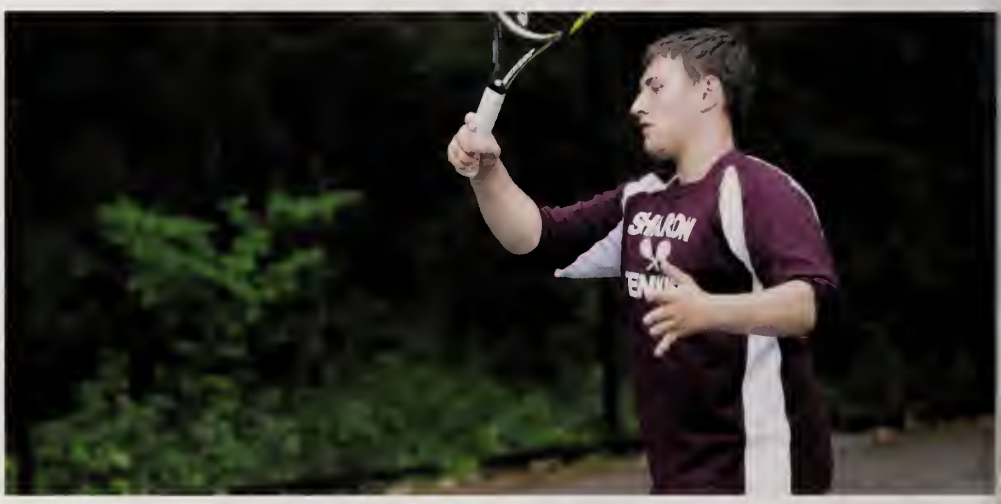

Junior, Grant Baron, after returning the ball to his opponent .

Senior, Sai Reddivari , returns the tennis ball.

Senior, Richard Shen, serves up a ball in a match.

Girls Tennis

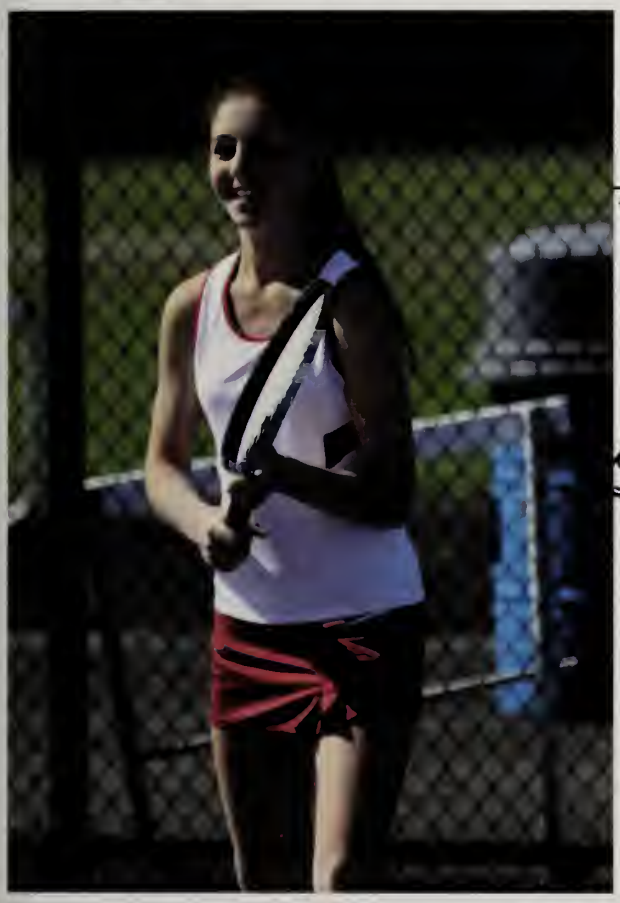

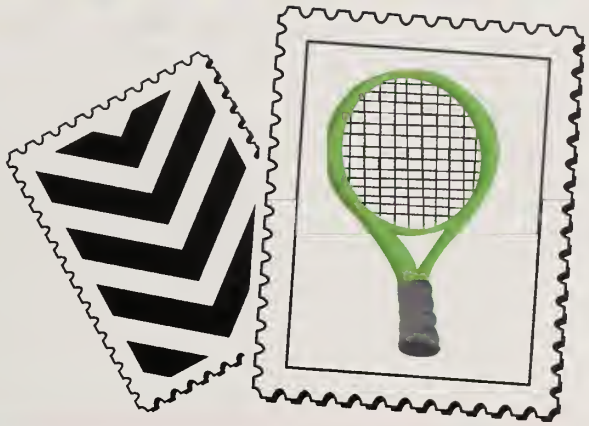

Varsity Roster

Angela Zhang (C)
Niharika Kareddy (C)
Pooja Puttigampala (C)
Paige Andler
Jessie-Lynn Egger
Sydney Gordon
Chelsea Haime
Hannah Zhang
Natalie Passov
Robyn Rapaport
Esther Frenkel
Vani Gupta
Ketki Joshi
Maureen Perry
Alexandra Ross
Alexandra Ross
Emma Zabinsky
Michal Kondratiev
Tyra Strong
Mary Zeng

Sophomore Michal Kondratiev gets ready to return the ball.

Paige Andler walks onto the court and later returns a serve.

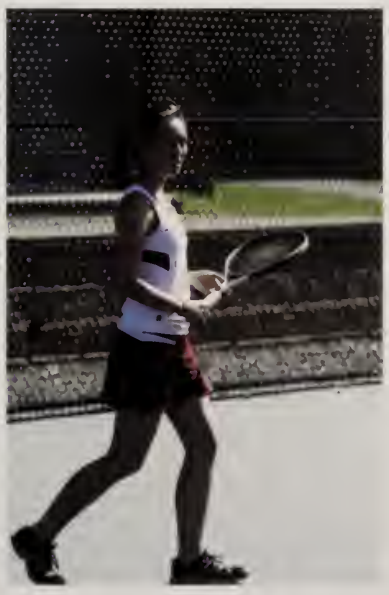

Sophomore Mary Zeng walks up to the court.

Spring Track

Captains

Kim Chook
Elise Commons
Rita Kushner
James Gildersleeve
Steven Levkoff
Adam Selsman
Eddie Xu

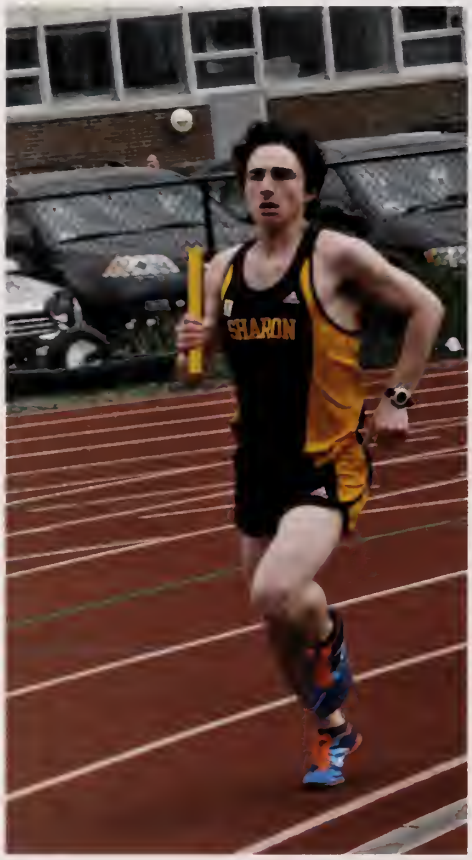

Left: Senior Captain Adam Selsman takes the baton to run during a relay race.
Above: Aidan Borkan concentrates as he runs passed his competition.
Right: Samantha Conley makes running look easy as she sprints to the finish line.

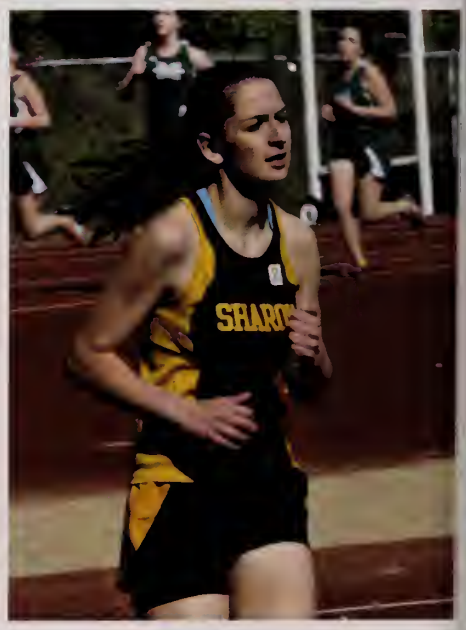

Ultimate Disk

Left: Senior Josh Kaplan fights for the disk.
Below: Senior Alec Shostek gets open for the pass.

A Team Roster

Uri Starr
Josh Kaplan
Matt Kravitsky
Ezra Brodsky
Adam Meserve
Matt Piazza
Max Resnick
Alec Shostek
Mitchell Salvatore
Alex Gekow
Kyle Ruboy
Joe Haviland
Brendan Marshall
Andres Ripley
Matt Meserve
Kris Blau
Bryan Xian
David Ding
Max Sussman
Noah Kurland
Dan Lee

Senior Matt Kravitsky makes a pass to defeat the opponent's defense.

Senior Dan Lee contemplates strategy from the sideline.

Sailing Together

To the right: The team demonstrates their passion for sailing.

Team Roster

Brandon Berchuck	Larry Zmoira
Sarah Binney	Ria Turkhia
Adam Camilli	Madhura Shah
Geoffrey Commons*	Katherine Xu
Aynslie D'Avanzo	Aidan David
Erez Davidson	John Eberhardt
Luke Evans	Aaron Fairchild
Jonathan Fyler	Stephen Greenwald
Wilson Gregory*	Meghan Haviland
Aaron Lomba	Vincent Miao*
Akanksha Natalwad	Alison Ruttenberg
Esha Shah	Paul Jack Solomon

*Denotes Captain

Above: Junior Stephen Greenwald works hard to prepare for sailing.

Above: Senior Vincent Miao and Junior Madhura Shah work together to successfully sail across Lake Massapoag.

Layout and Design by Ravali Mukthineni

Spirit of the Marathon

Team Roster

Lital Avnor
Eryn Hoang
Yu Kong
Sahil Magan
Teresa Tian
Kunwei Wu
Belinda Xian
Katherine Xu
Yunshan Xu
Logan Zhang
Boming Zhou

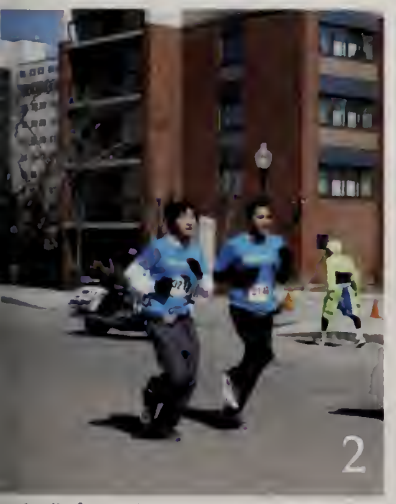

High school students from multiple schools come together to train to run a marathon - all 26.2 miles. Throughout the long training process, the team runs a 5K race, a 10K race, a half marathon, and a full marathon, shouting the motto "26.2 - TOGETHER!" just before every run.

1: (left to right, top to bottom) Michell Fontes, Eryn Hoang, Lital Avnor, Yu Kong, Teresa Tian, Yunshan Xu, Belinda Xian, Logan Zhang, Sahil Magan
2: Logan Zhang and Sahil Magan are still going strong during the New Bedford Half Marathon.
3: (left to right) Teresa Tian, Yu Kong, Yunshan Xu, and Boming Zhou show their team bond before a race, getting ready to run, support, and cheer each other on.

Layout and Design by Eryn Hoang

Our "180 days

Rebecca J.

Although I am excited to see what the future has in store for me and couldn't be happier to be attending Franklin and Marshall College in the fall, there are many things I am going to miss. I'm going to miss all of my amazing friends, some of which I've been going to school with since I was four. It's just going to be so weird to not see familiar faces the first day of classes or eat lunch with my lifelong friends.

Rebecca G.

My time at Sharon High has taught me a lot about myself, but I'm excited to learn more in college!

Hannah

Being new freshman year, I didn't know what to expect at Sharon High, but it's safe to say that I am so happy to have spent these past four years here. The memories and bonds I have made with my amazing friends and teachers will always be with me. Thank you to Sharon High School for being such a warm and welcoming environment.

in Sharon" are Coming to a Close...

"I'm looking forward to having a new experience outside of Sharon in college, but I will definitely miss seeing my friends everyday."

Jordan

Eryn

Although I won't be going far from Sharon, I'm going to miss all of the people I've met. I'll never forget everything I've learned and all the memories I've made. Wherever I head in the future, the safety and comfort of nature will always lead me back to Sharon, where the air is fresh and clean and pure as water.

Ravali

After spending twelve years in Sharon, I have realized that what I will miss most is the great community! I am thrilled to explore new experiences, yet I know that a sense of relief will always overcome me when I return to my home in Sharon, the home of my friends, family, and community.

Roy S. Schreiber & Co.
Certified Public Accountants

9 Washington Place
Sharon, Massachusetts 02067
781.784.2929 tel
781.784.3375 fax
roy@rschreibercpa.com

ANDREA BENDER

We are so very proud of you! Life is an incredible journey. Grab every moment and live it to the fullest. Can't wait to see you play basketball in college. We love you always: Mom, Dad, Daniel, Bubbe and Papa

Alex & Ben

Off to your next adventure!!!

SARA BRIANA

You have become such a "FABULOUS" young lady! We are so proud of all that you have accomplished! We wish you a lifetime of good health, happiness and much success, and that all of your dreams come true. We love you to the moon and back!

With all our love,
Mom, Dad, Jared, Lauren & Diva
XOXO

"If you can dream it, you can do it."

Walt Disney

"Shoot for the moon. Even if you miss, you'll land among the stars."

Brian Littrell

Jordyn –

We always knew your smile would light up the world ... time to take on your next challenge ...

Congratulations and Good Luck!

Love – Mom, Dad, Samantha, Jesse, Taylor

SEE

southeasteye

Vision Source

Dr. Miri Park, O.D.
71 Pond Street
Sharon, MA 02067
781.784.4SEE (4733)
www.seefamilyvision.com

Congratulations to the Class of 2014!

"The future belongs to those who believe in the beauty of their dreams."

- Eleanor Roosevelt

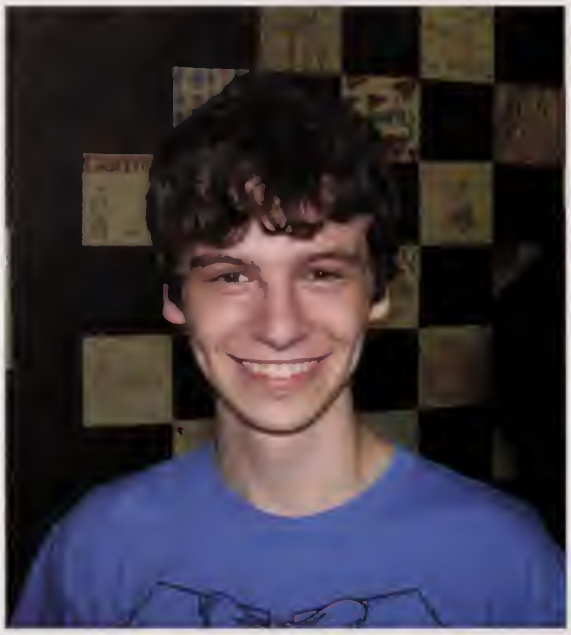

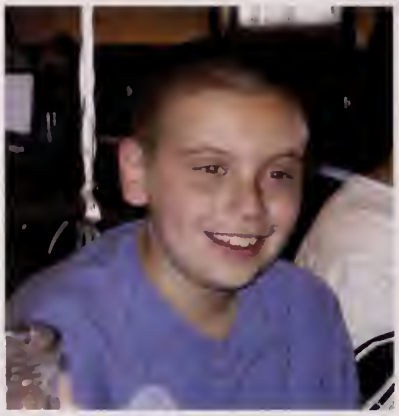

Dan Berenson

We are all so proud of all your accomplishments and of everything you have yet to accomplish. May your great smile, attitude and sense of humor be a solid foundation for you and continue to light up every room you walk into.

"When you're standing at the crossroads
And don't know which path to choose
Let us come along
'Cause even if you're wrong
We'll stand by you; We'll stand by you."

With much pride and love,
Mom, Dad, Stephanie & Amanda

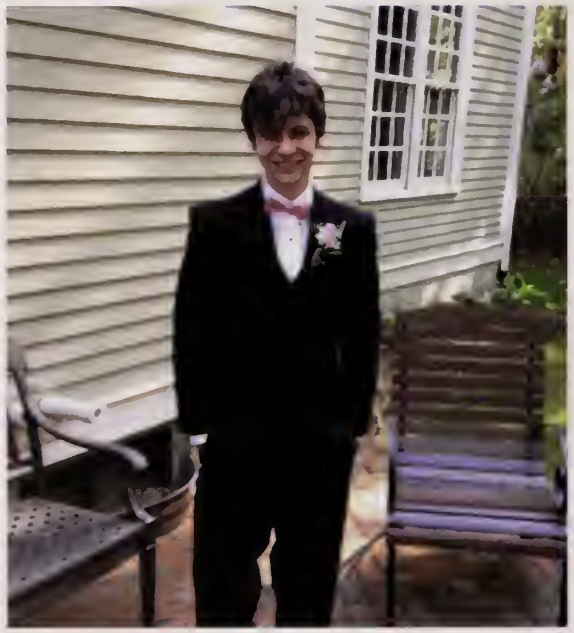

Colton Bader
We have loved every moment with you and could not be more proud of our little boy who has become a remarkable young man. May all your dreams come true.

Love, Mom and Dad
Alexa and Madi

SHS CLASS OF 2014
Congratulations Hannah, Alexa, Jillian & Sara!

With love from your families....and all the animals - Casey, Pumpkin, Sunshine, Gatsby, Adele, Bentley, Junior, Val and Jasper

Sharon High Seniors
Class of 2014 –

Here's to a comfortable future!

Bernie&Phyl's
FURNITURE
www.bernieandphyls.com

Congratulations
Hannah Jessica Blum!

Open your arms to change but don't let go of your values - Dalai Lama

We are so proud of you! May your future be as bright and beautiful as you are. Every day find something to smile about. We love you so much & look forward to the next chapter!
Love, Mom, Dad, David & Kumba

We are so proud of you Josh.

Love,
Mom, Dad, Matt, and Samantha

Caroline

Just yesterday it felt like you were just going off to kindergarten and now here you are graduating high school. Your love of life, family, friends, and school has made you such an amazing person. It has been such an incredible pleasure watching you grow into such a beautiful young woman. You will always have our never ending love and we wish you all the happiness and success for this next exciting chapter in your life

"Spread your wings my little butterfly"

Love, Mom, Dad and Michael

Baby Pictures from Pages 36-37 and Page 124

1. Erik and Rita Kushner
2. Andres Ramos
3. Jasmine Garani
4. Gabrielle Audet
5. Jordan Singer
6. Aaheli Chattopadhyay
7. Alisa Paroznetova
8. Bailey Harris
9. Alison Arnold
10. Jordyn Kim
11. Colton Bader
12. Maxwell Crooks
13. Lizzie LeClaire
14. Matt Kravitsky
15. Morgan Aronson
16. Teresa Tian
17. Ashley Salzman
18. Emma Blau
19. Samantha Robinson
20. Dana Simons
21. Elaine Kline
22. Marielle Fisher
23. Harry Lombard
24. Hannah Godlin
25. Brett Robinson
26. Hannah Blum
27. Madison Tippett
28. Charlie Powell
29. Alex Maisel
30. Craig Robinson
31. Catherine Harding
32. Hannah Dirgins
33. Andrea Bender
34. Mark Nasuti
35. Michael Birschbach
36. Adam Meserve
37. Sydney Prokos
38. Aaron Goldenberg
39. Hannah Godlin
40. Hannah Marder
41. Josh Ader
42. Rebecca Jacoby
43. Danielle Fisher
44. Josh Miller
45. Jacob Rubin
46. Sara Goldman
47. Rachel Altman
48. Tyler Henry
49. Eoghan Daly
50. Caroline DiGirolano
51. Jonathan Dunlap
52. Max Bauman
53. Ariel Freidman
54. Mikey Greenstein

Megan Bradley

Congratulations, Megan! We're so proud of you and how much you've accomplished!

You can climb any mountain you choose, so take your pick!

Love, Mom, Dad, Neil, Sadie and Cricket

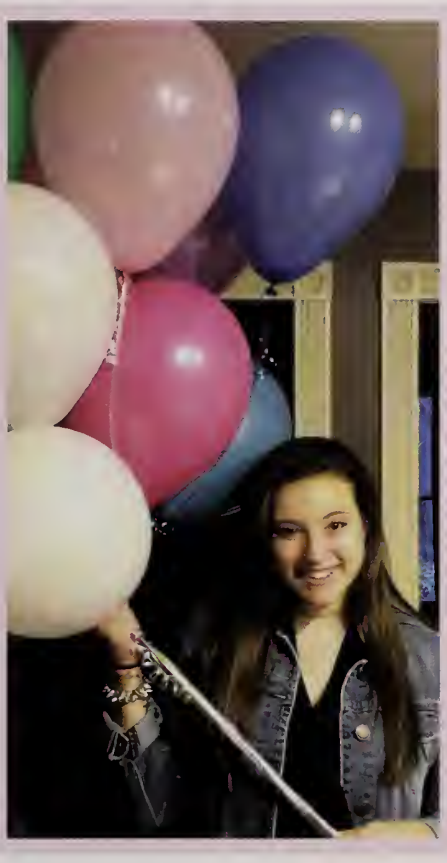

Coby

We are so proud of all you have accomplished and can't wait to see what's to come!

With Tons of Love from:
Mom, Ari, Grandpa, Grandma, Aunt Michelle, Uncle Brad and Gabriel

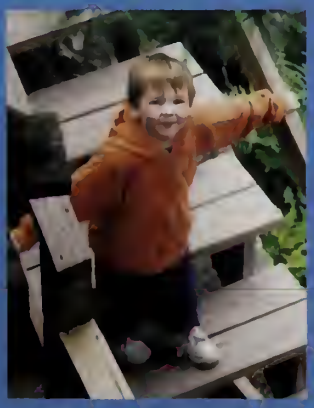

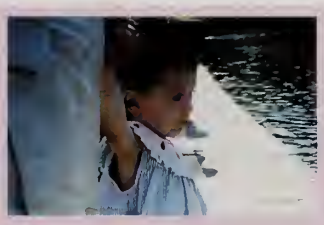

Emily Hulak

Always remember -- the journey is the destination!
We love you!
Mommy, Daddy & Zoe

Samantha

Congratulations!
We are so proud of you and can't wait to see where your future takes you.

Love,
Mom, Dad & Ben

NOW it's over,
Max Resnick

Congratulations on surviving and thriving for all those years.

Love, Mom,
Carrie & Gus

Sean Kennedy

Congratulations on your graduation, Sean! We are so proud of you and love you very much.

Mom, Dad, Danielle & Riley

Congratulations Kiki!!
Love,
Mom, Dad and Sam

Hannah & Eoghan

From birth to graduation our families have shared many memories together. We look forward to experiencing many more on your next adventures. We are so proud, congratulations!

Love,
The Dalys'
&
The Dirgins'

Danielle and Marielle

We are so incredibly proud of you both, you worked so hard to achieve your goals. May all your dreams come true.

Love you tons!

Mom, Dad, Luke & Roxy

We love you Max!

Congratulations! We are so proud of you - today and always!

Mom, Dad, Ryan & Cooper xo

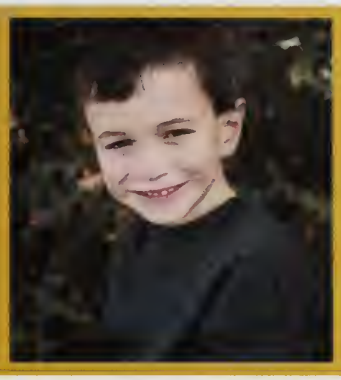

Allison O'Handley

Congratulations Allie!

We are so proud of you.

All our Love,

Mom, Dad, Beth & Daisy

Congratulations Erik and Rita

We are all very proud of you!

Love,
Dad, Mom,
Sam, Meri &
Brady

CONGRATULATIONS

Mikey

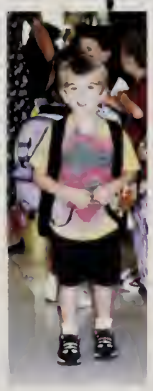

...It seems like just yesterday you were so excited to start kindergarten... and now you're graduating high school, excited to start college! Your kind soul and creative "outside of the box" intelligence, along with your musical talents and incredible sense of humor will take you far. you can achieve anything and everything you set your goals to be. We are beyond proud of the man you've become and love you beyond words. Enjoy every ounce of this incredible journey. The world is yours!

Congratulations Mikey!!

We love you and are beaming with pride,

Mom, Andy, Pami, Gabby, Jeff, Traci and CHARLES

Congratulations and Best Wishes
to the Class of **2014**

PICTURETHIS!
EVENT PHOTOGRAPHY
www.picturethiseventphoto.com

HERB CHAMBERS
LEXUS
The Lexus Destination

25 Providence Highway
Route 1, "The Automile"
Sharon, MA 02067

888-213-7572

Rebecca, Rebecca, Eryn, Ravali, Elise, Hannah and Jordan:

It has been my pleasure to work with all of you and really get to know you these last few years. I have watched you all grow into beautiful, talented and unique young women ready to take on the world. Before you leave, and head out to pursue your dreams, I would like to give you some advice that I have found to be helpful in my life.

First, follow your own dreams for yourself, no one else's. Second, accept the fact that along the way you are going to make mistakes. Just realize that we always make the best decision we can at the time. Do not dwell on the past, just learn from it and move on. Finally, always believe in yourself. If you don't, then others won't either. And remember, wherever you go, there are so many people back here in Sharon who will be here for you always.
Love,
Mrs. Fox

SPECIAL DELIVERY